

Dec 28 2022

2016568639

SOUTH CAROLINA OPS/OHS & DMV USE ONLY		Page # 1	SOUTH CAROLINA TRAFFIC COLLISION REPORT FORM TR-310 (Rev. 11/2011)		Units 102	of Original Report	Notified 0652	Arrived 0701
Date 06-10-2016	Time of Collision 0651	County 42	1- Interstate 2- US Primary 3- SC Primary	4- Secondary 5- County 6- PP	Collision Location (Rt. # / Name) 85 / INTERSTATE 85	1- Main Line 2- Alternate 3- Spur	6- Connection 7- Business 8- Other	City or Town of COWPENS

Lane # / Dir. 1 / W	Distance Offset 1.00	Direction S W	1- Interstate 2- US Primary 3- SC Primary	4- Secondary 5- County 6- Other	Base Intersection (Rt. # / Name) 57 / GOSSETT RD	2- Main Line 3- Alternate 4- Spur	5- Connection 6- Business 7- Other	GPS COORDINATES 00 00 00.00 DEGREES MINUTES SECONDS Latitude 35 02 18.38 Longitude 81 49 50.38
R.R. Id.	From N E S W	Ramp Only 1- Entrance 2- Exit	To N E S W	1- Interstate 2- US Primary 3- SC Primary	4- Secondary 5- County 6- Other	Second Intersection (Rt. # / Name) 110 / BATTLEGROUND RD	2- Main Line 3- Alternate 4- Spur	5- Connection 6- Business 7- Other

M-232335	HARRIS LUTHER	M-232336	BARBOUR PERRY WENDELL
----------	---------------	----------	-----------------------

Unit # 01	Sex M	Race W	Street 602 HILLCREST ST	Unit # 02	Sex M	Race B	Street 130 VALENTINE COURT
DOB 4	Birth Date 02-23-1963		City, State, & Zip BLACKSBURG SC 29702	DOB 1	Birth Date 07-21-1969		City, State, & Zip MARTINSVILLE VA 241120731

State SC	Driver's License # 9446758	Class D	Insurance Company PEER LESS	State VA	Driver's License # 63324614	Class A	Insurance Company SENTRY SELECT
-------------	-------------------------------	------------	--------------------------------	-------------	--------------------------------	------------	------------------------------------

Year 2006	Body TK	Vehicle Make CHEV	VIN # 1GCHC23U06F263373	Year 2006	Body TR	Vehicle Make FRHT	VIN # 1FUJA6CK46LX05496
--------------	------------	----------------------	----------------------------	--------------	------------	----------------------	----------------------------

State SC	Year 2016	License Plate # P366217	Owner's D.L. # NONE	State NC	Year 2016	License Plate # MK3509	Owner's D.L. # NONE
-------------	--------------	----------------------------	------------------------	-------------	--------------	---------------------------	------------------------

Home Telephone (864) 4923168	Owner's Full Name HICKORY RIDGE	Home Telephone (800) 8494700	Owner's Full Name SOUTHLAND
---------------------------------	------------------------------------	---------------------------------	--------------------------------

Bus. Telephone ()	Street 557 HOPEWELL RD	Bus. Telephone ()	Street 109A W ATKINS ST
-----------------------	---------------------------	-----------------------	----------------------------

Contributed To Collision Yes No	City, State, & Zip BLACKSBURG SC 297029495	Contributed To Collision Yes No	City, State, & Zip DOBSON NC 27017
------------------------------------	---	------------------------------------	---------------------------------------

Estimated Speed 35	Speed Limit 65	C.D.L. Req. Yes/No	T/B S Req. Yes/No	Alc./Drq. info (see back): Yes/No	Towed By BEN CHRISTOPHER	Estimated Speed 75	Speed Limit 65	C.D.L. Req. Yes/No	T/B S Req. Yes/No	Alc./Drq. info (see back): Yes/No	Towed By THOMPSON
-----------------------	-------------------	--------------------	-------------------	-----------------------------------	-----------------------------	-----------------------	-------------------	--------------------	-------------------	-----------------------------------	----------------------

Unit # 01	Sex M	Race W	Street 602 HILLCREST ST	Home Telephone ()	Owner's Full Name HICKORY RIDGE
DOB 4	Birth Date 02-23-1963		City, State, & Zip BLACKSBURG SC 29702	Bus. Telephone ()	Street 557 HOPEWELL RD
State SC	Driver's License # 9446758	Class D	Insurance Company PEER LESS	Contributed To Collision Yes No	City, State, & Zip BLACKSBURG SC 297029495

Dir. of Travel:	Unit 1: N (S) E W	Unit 2: N (S) E W	Unit 3: N S E W
-----------------	-------------------	-------------------	-----------------

Unit 1 Dam. \$ 6500	Unit 2 Dam. \$ 6500	Unit 3 Dam.	Prop. Dam. 1 CABLE \$ 3000	Prop. Dam. 2
------------------------	------------------------	-------------	-------------------------------	--------------

Property Owner/Witness: SCDOT	Address 8890 FAIRFOREST RD SPARTANB	State SC	Zip 29303	Phone 8645874225
----------------------------------	--	-------------	--------------	---------------------

Photo: Describe What Happened (Refer to Units by Number.)
Y (N)
BOTH UNITS WERE TRAVELING SOUTH ON I85. UNIT 1 WAS SLOWING IN TRAFFIC. UNIT 2 TRAVELING TOO FAST FOR CONDITIONS, STRUCK UNIT 1 IN THE REAR, THEN RAN OFF THE ROAD TO THE LEFT STRIKING THE CABLE BARRIER CAUSING DAMAGE.

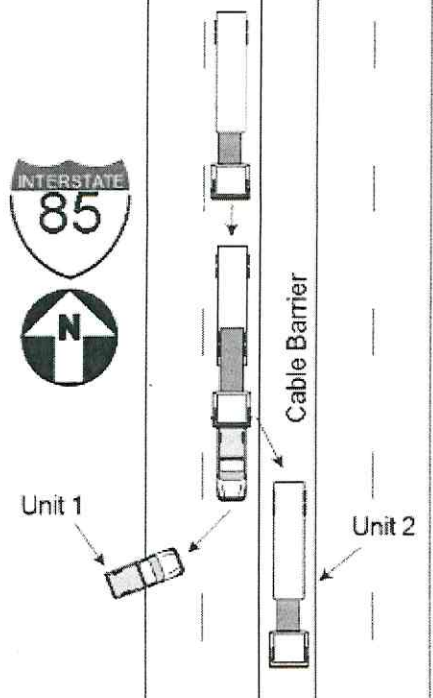

NOTICE - THE TR-310 IS FOR STATISTICAL REPORTING PURPOSES ONLY AND IS A REFLECTION OF THE OFFICER'S BEST KNOWLEDGE, OPINION AND BELIEF COVERING THE COLLISION BUT NO WARRANTY IS MADE AS TO THE FACTUAL ACCURACY THEREOF.

Investigating Officer's Name MCDANIEL - K.W.	Rank TFC	Badge # T 9 2 9	Jurisdiction Code H P O 3	Review Date 06-15-2016	Reviewer's Name J N Bradley	Rank F/Sgt	Internal Agency Code 16GV116255
---	-------------	--------------------	------------------------------	---------------------------	--------------------------------	---------------	------------------------------------

2016568639

Unit	Date of Birth	Sex	Race	INJ	Seat	R/SD	A/B/D	Eject	LAI	Tran	Name	Street Address	Zip Code
01	02-23-1963	M	W	1	01	13	4 3	1	1	1	HARRIS LUTHER	602 HILLCREST ST BLACKSBUR SC	29702
02	07-21-1969	M	B	0	01	13	4 3	1	1	2	BARBOUR PERRY WEND	130 VALENTINE COURT MARTINSVIL VA	241120731
01	05-26-1980	M	W	1	03	13	4 3	1	1	1	LEOPARD BOBBY EUGEN	1202 BONNER RD LOT 1 GAFFNEY SC	29341
01	04-24-1946	M	W	1	06	13	4 3	1	1	1	WHITE JERRY THOMA	166 QUINN RD BLACKSBUR SC	29702
01	04-01-1993	M	W	1	04	00	4 3	1	1	1	OWENS CHRISTOPH	199 HARDIN TRAIL SYMRA SC	29743

Race	A - Asian/Pacific Islander B - African American I - Alaskan Native or American Indian	W - Caucasian O - Other U - Unk.	a) Injury Status	2-Non-incapacitating 0-Not Injured 1-Possible injury	3-Incapacitating 4-Fatal	Seating Loc.	01 02 03 04 05 06 07 08 09	20-Pedestrian 30-Training Unit 40-Bus or Van (4th row or Higher) 50-Other Enclosed Area (nontrailing) 51-Other Enclosed Area (nontrailing)	60-Sleeper of Cab 70-Riding on Unit Exterior 80-Lap 99-Unk./NA	Restraint/Safety Device	00-None Used 11-Shoulder belt 12-Lap Belt Only 13-Shoulder & Lap Belt 21-Child Safety Seat 88-Other 99-Unk.		
Air Bag Deployment / Switch	1-Deployed Front 2-Deployed Side 3-Deployed Both	4-Not Deployed 7-Not Applicable 9-Deployment Unk.	Ejection	1-Not Ejected 2-Part Ejected 3-Tot. Ejected	7-Not App. 9-Unk.	b) 2 or 3 Wheel Motorized Vehicle	Head Injury 1-Yes 2-No	Location After Impact	3-Freed (non-mech.) 4-Not Applicable	Transported to Medical Facility	1-Yes 2-No 3-Unknown	Other	31-Helmet 41-Protective Pads 51-Reflective Clothing 61-Lighting

Non-Collision	01-Cargo/Equip. Loss or Shift 02-Gross Motorist/Control 03-Downhill Runaway	04-Equipment Failure 05-Fire/Explosion 06-Immersion 07-Jackknife	08-Overturn/Rollover 09-Run off Road Left 10-Run off Road Right	Collision: Not Fixed	20-Axial (Door Only) 21-Axial (All Other) 22-Motor Veh. (in Transport) 23-Motor Veh. (Stopped) 24-Motor Veh. (Other Roadway) 25-Motor Veh. (Parked) 26-Pedalcycle	27-Pedestrian 28-Railway Veh. 29-Work Zone Maint. Equip. 30-Other Movable Object 31-Link Movable Object	Collision: Fixed Object	40-Bridge/Overhead Structure 41-Bridge Pier/Post End 42-Bridge Pier or Abutment 43-Bridge Rail 44-Culvert 45-Curb 46-Ditch	47-Embayment 48-Equipment 49-Fence 50-Guardrail End 51-Guardrail Face 52-Highway Traffic Sign/Post 53-Impact Attenuator/Crash Cushion 54-Light/Luminare Support	55-Mail Box 56-Median Barrier 57-Overhead Sign Support 58-Other (Post, Pole, Support, Etc.) 59-Other (Wall, Building, Tunnel, Etc.) 60-Tree 61-Utility Pole 62-Work Zone Maint. Equipment	66-Other 69-Unk.
Over 1	Event 2	Event 3	Event 4	Mat Hmt	1-4 Hmt	Sequence of Events					
122	1	1	1	1	22	11-Separation of Units 12-Spill (Two Wheel Dist) 15-Other Non-collision 18-Unk. Non-collision					

Manner of Collision (Struck Veh.)	10-Not Coll. w/ Motor Veh. 2-Intersect 3-Collided	30-Rear-to-Rear 41-Angle 42-Angle 43-Angle	50-Sideswipe Same Dir. 60-Sideswipe Opposite Dir. 70-Backed Into 99-Unknown	1st / Most Deformed Area	1 2 3 4 5 6 7 8 9 10 11 12 13 14 15 16 17 18 19 20 21 22 23 24 25 26 27 28 29 30 31 32 33 34 35 36 37 38 39 40 41 42 43 44 45 46 47 48 49 50 51 52 53 54 55 56 57 58 59 60 61 62 63 64 65 66 67 68 69 70 71 72 73 74 75 76 77
Vehicle Type:	15-Full Size Van 16-Min. Van 17-Sport Utility 18-Other Truck	27-Pedalcycle 38-Animal Draw Veh. 41-Pedestrian 51-Train	61-School Bus 62-Passenger Bus 98-Other	1st / Most Deformed Area	1 2 3 4 5 6 7 8 9 10 11 12 13 14 15 16 17 18 19 20 21 22 23 24 25 26 27 28 29 30 31 32 33 34 35 36 37 38 39 40 41 42 43 44 45 46 47 48 49 50 51 52 53 54 55 56 57 58 59 60 61 62 63 64 65 66 67 68 69 70 71 72 73 74 75 76 77

Vehicle Use Code	04-Ambulance 05-Military 06-Transport Passengers 07-Transport Property	08-Farm Use 09-Wrecker or Tow 10-Police 11-Government	12-Fire Fighting 13-Logging 14-Pedestrian	Alcohol / Drug Test Given	3-Given - Pending 4-None 5-Refused	Special Use Only	1 2 3 4 5 6 7
Vehicle Attachment	4-Utility Trailer 5-Farm Trailer 6-Trailer w/Boat 7-Camper Trailer	8-Towed Motor Vehicle 9-Petroleum Tanker A-Lowboy Trailer B-Autocarmer Trailer	C-Other Tanker D-Flat Bed E-Twin Trailers	Drug Results	3-Marijuana 4-Opiates 5-PCP 8-Other	Extent of Deformity	4

Action Prior to Impact (Vehicle)	01-Backing 02-Changing Lanes 03-Entering traffic lane 04-Leaving traffic lane 05-Making U-turn 06-Movements Essentially Straight Ahead 07-Overtaking/passing	(Vehicle)	(Non-motorist)	Alc Test Results	A1- A2- A3-	Trafficway	3
Weather Condition	1-Clear (no adverse conditions) 2-Rain 3-Cloudy 4-Sleet, Hail 5-Snow 6-Dark (Street Lamp Not Lit)	3-Cloudy 4-Sleet, Hail 5-Snow 6-Fog, Smog, Smoke 7-Blowing Sand, Oil, Dirt or Snow 8-Severe Crosswinds 9-Unk.	21-Approaching Leaving Vehicle 22-Entering/Crossing Location 23-Playing/Working on Vehicle 24-Pushing Vehicle 25-Standing 26-Walking, Playing, Cycling 27-Working	1-Straight - Level 2-Straight - On grade 1-Dry 2-Wet 3-Snow 4-Slush 5-Ice 6-Contaminate 7-Water (Standing, etc.) 8-Other	3-Straight - Hillcrest 4-Curve - Level 5-Curve - On grade 6-Curve - Hillcrest	Road Character	1

Light Condition	1-Daylight 2-Dawn 3-Dusk 4-Dark (Lighting Unspecified) 5-Dark (Street Lamp Lit)	6-Dark (Street Lamp Not Lit) 7-Dark (No lights)	Junction Type	03-Five/More Points 04-Four-way Intersection 05-Railway Grade Crossing	07-Shared Use Paths or Trail 08-T-Intersection 09-Traffic Circle	12-Y-Intersection 13-Nonjunction 99-Unk.	Roadway	30-Debris 31-Non-highway Work 32-Obstruction in Roadway 33-Road Surface Condition (i.e., Wet) 34-Rut, Holes, Bumps 35-Shoulders (None, Low, Soft, High) 36-Traffic Control Device (i.e., Missing) 37-Work Zone (Const./Maint./Utility) 38-Worn, Travel-Polished Surface	Non-Motorist	49-Other 49-Unk. 50-Inattentive 51-Lying &/or Illegally in Roadway 52-Failure to Yield R. of W. 53-Not Visible (Dark Clothing) 54-Disregard Signs, Signals, Etc. 55-Improper Crossing 56-Darting 57-Wrong Side of Road 58-Other 59-Unk.	Environmental	60-Animal in Road 61-Glare 62-Obstruction 63-Weather Cond. 68-Other 69-Unk.
------------------------	---	--	----------------------	--	--	--	----------------	---	---------------------	--	----------------------	--

Primary	03	Contributing Factors	09-Made an Improper Turn 10-Medical Related 12-Aggressive Operation of Vehicle 13-Over-correcting/Over-steering 14-Swerving to Avoiding Object 15-Wrong Side or Wrong Way 16-Under the Influence 17-Vision Obscured (Within Unit) 18-Improper lane Usage/Change 19-Cell Phone 20-Texting 28-Other Improper Action	Others:	01-Disregarded Signs, Signals, Etc. 02-Distracted/Inattention 03-Driving Too Fast for Conditions 04-Exceeded Authorized Speed Limit 05-Failed to Yield Right of Way 06-Ran off Road 07-Fatigued/Asleep 08-Followed Too Closely	29-Unk.	Work Zone Location	1-Before 1st Sign 2-Advanced Warning Area 3-Intermittent/Moving Work 4-Lane Closure 5-Termination Area 6-Activity Area 7-Intermittent/Moving Work 8-Other 9-Unk.	Work Zone Type	1-Yes 2-No 1-Yes 2-No 1-Yes 2-No	Workers Present:	2
----------------	----	-----------------------------	--	----------------	---	---------	---------------------------	--	-----------------------	--	-------------------------	---

ORIGINAL

SOUTH CAROLINA DPS AND DMV USE ONLY

South Carolina Uniform Traffic Collision Report (For Investigating Officers) Supplemental Bus & Truck Collision Report (Revised 04/2009)

Amended/Retired Copy of Original Report

Page 1 of 1 Pages

2016568639

Date: 06-10-2016, Time: 0651, County: 42, Route Category: 1-Interstate, 2-US Primary, 3-SC Primary, 4-Secondary, 5-County, 6-PP

Accident Location: ON 85 / INTERSTATE 85, Auxiliary: 1-Mainline, 2-Alternate, 3-Spur, 4-Connection, 5-Business, 6-Other

IF THIS CRASH INCLUDES:

Any truck that has a gross vehicle weight rating (GVWR) of more than 10,000 pounds or a gross combination weight rating (GCWR) of more than 10,000 pounds and is used on public highways.

How Many?

1

OR

Any motor vehicle with seating to transport nine (9) or more people, including the driver

How Many?

OR

Any motor vehicle (regardless of weight) displaying a hazardous materials placard;

How Many?

Access Control

1- No Access Control, 2- Full Access Control, 3- Partial Access Control, Value: 2

Vehicle Information

Gross Vehicle Weight Rating, Gross Combination Weight Rating, Values: 03

Vehicle Configuration, Values: 08

Bus Use, Values: 01

AND RESULTS IN:

Any fatality or fatalities

How Many?

Any person(s) transported for immediate medical services

How Many?

4

Number of Vehicles Towed

How Many?

2

Any disabled motor vehicle(s) towed away from the scene

Complete This Form Only If:

- One or More Qualifying Vehicle(s) was Involved - AND
One or More Qualifying Injuries/Fatalities was Sustained - OR
One or More Disabled Vehicle(s) was Towed Away From the Scene

Cargo Body Type, Values: 02

Trailer Length and Width, Values: 02

Total Number of Supplemental Forms Required for this Collision: 1

Unit Number: 02, FR-10 Number: M-232336

Carrier Information: Name: SOUTHLAND TRANSPORTATION, Address: 109A ATKINS ST, City: DOBSON, State: NC, Zip: 27017

Identification Numbers: U.S. DOT, State Number: SC

Carrier Type: Is this vehicle a(n) (1) Interstate, (2) Intrastate Carrier? Value: 1

Was a Citation Issued to this Vehicle? Value: 1

Hazardous Material Involvement

Was This Vehicle Carrying Hazardous Materials? Value: 2

Did the Vehicle Have a Hazardous Material Placard? Value: 2

Class of Hazardous Material, Value: 02

Did Hazardous Material Release from this Vehicle? Value: 2

Name of Agency Notified (In Case of Release):

Investigator's Name: MCDANIEL - K.W., Rank: TFC, Date: 06-15-2016, Receiver's Name: J N Bradley