

RECEIVED

JUL 31 2023

S.C. SUPREME COURT

/71754

South Carolina Bar

For Lawyers

About Us

Shop CLE

Bar News

For the Public

2022 Legislative Update

MEMBERS

Membership

Online Legal Research

Managing Your Law Practice

Directory

Lawyers Desk Book

DR Search

Contract Lawyer & Paralegal Directory

Mailing Lists and Labels

Conferences, Committees & Events

Member Benefits & Assistance

Annual Convention

Calendar

Programs

Resources & Info

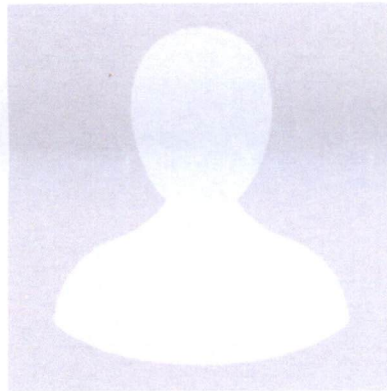

Alan McCrory Wilson

S.C. Attorney General's Office

Address:

S.C. Attorney General's Office
PO Box 11549
Columbia, SC 29211-1549
Richland

Email:

[Click to Display](#)

Phone:

(803) 734-3596 Ext.

Law School:

University of South Carolina School of Law, 2002

Bar Admission:

05/12/2003

Member Class:

Regular Member

Member Status:

Good Standing

2020-21 Edition



Search



na y of Lexington

*****Disclaimer*****

Marriage License information filed from 1986 through the present is available with this on-line search. Marriage license information prior to 1986 is available in the marriage license indexes located at:

https://www.lex-co.com/Departments/probatecourt/Index_000.html

Additional information and copies are available in the Lexington County Probate Court located at 205 E. Main St., Suite 134, Lexington, South Carolina.

*****End Disclaimer*****

Search Criteria

To search for a license, please enter the first and last name of either applicant:

First Name	Last Name
<input type="text" value="jennifer"/>	<input type="text" value="miskewicz"/>
<input type="button" value="Submit"/>	

<u>Applicant 1</u>	<u>Applicant 2</u>	<u>Issue Date</u>	<u>Marria</u>
MISKEWICZ, JENNIFER ANNE	WILSON, MICHAEL ALAN MCCRORY	09-22-2006	09-30



COUNTY OF LEXINGTON, SOUTH CAROLINA

Current Tax Year					Previous Tax Year				
Classification	Acres/Lots	Taxable Value	X Ratio	= Assessment	Acres/Lots	Taxable Value	X Ratio	= Assessment	
Owner Occupied	1	618,277	.04	24,730	1	618,277	.04	24,730	
Other Property		0		0		0		0	
Market Value Ag.		0		0		0		0	
Use Value Ag.		0		0		0		0	

Owner Name: **WILSON, MICHAEL A & JENNIFER A** Bill Number: 2022-362573-103
 Mailing Address: **111 JOHN DRAYTON COURT** TMS Number: 003356-02-018
 December 31, 2021 Owner: **WILSON, MICHAEL A & JENNIFER A** Tax Year: 2022
 Legal Description: **GOVERNORS GRANT PH D LOT 18** Tax District: School District One
 Legal Description Cont: Property Type: Real Estate
 Property Location: **111 JOHN DRAYTON CT** Legal Residence: Yes

Current Tax Year						Previous Tax Year					
2022 Assessment: 24,730 Homestead Assessment: 0 Tax Relief: 0						2021 Assessment: 24,730 H/S: 0 Tax Relief: 0					
Taxing Agency	2022 Millage	2022 Taxes	Homestead Exempt	Tax Credits	Net Taxes	2021 Millage	2021 Taxes	Homestead Exempt	Tax Credits	Net Taxes	
SCHOOL											
School 1 Operation	308.860	7,638.11	0.00	0.00	7,638.11	308.860	7,638.11	0.00	0.00	7,638.11	
School Tax Credit	0.000	0.00	0.00	-7,638.11	-7,638.11	0.000	0.00	0.00	-7,638.11	-7,638.11	
School 1 Bonds	90.000	2,225.70	0.00	-1,418.33	807.37	90.000	2,225.70	0.00	-1,471.51	754.19	
Subtotal School	398.860	9,863.81	0.00	-9,056.44	807.37	398.860	9,863.81	0.00	-9,109.62	754.19	
Percent Of Total Bill	77.43%				21.93%	77.43%				20.78%	
COUNTY											
County Ordinary	24.557	607.29	0.00	0.00	607.29	24.557	607.29	0.00	0.00	607.29	
Law Enforcement	33.593	830.75	0.00	0.00	830.75	33.593	830.75	0.00	0.00	830.75	
Fire Service Operation	21.625	534.79	0.00	0.00	534.79	21.625	534.79	0.00	0.00	534.79	
Indigent Care	0.479	11.85	0.00	0.00	11.85	0.479	11.85	0.00	0.00	11.85	
Library Operations	5.919	146.38	0.00	0.00	146.38	5.919	146.38	0.00	0.00	146.38	
Solid Waste	7.544	186.56	0.00	0.00	186.56	7.544	186.56	0.00	0.00	186.56	
County Notes & Bonds	2.500	61.83	0.00	0.00	61.83	2.500	61.83	0.00	0.00	61.83	
Fire Service Bonds	0.000	0.00	0.00	0.00	0.00	0.000	0.00	0.00	0.00	0.00	
Library Bonds	0.000	0.00	0.00	0.00	0.00	0.000	0.00	0.00	0.00	0.00	
Subtotal County	96.217	2,379.45	0.00	0.00	2,379.45	96.217	2,379.45	0.00	0.00	2,379.45	
Percent Of Total Bill	18.68%				64.62%	18.68%				65.57%	
AGENCY											
Rec & Aging Comm Ops	11.728	290.03	0.00	0.00	290.03	11.728	290.03	0.00	0.00	290.03	
Rec & Aging Comm Bonds	3.330	82.35	0.00	0.00	82.35	3.330	82.35	0.00	0.00	82.35	
Midland Tech Operation	2.833	70.06	0.00	0.00	70.06	2.833	70.06	0.00	0.00	70.06	
Midland Tech Capital	1.339	33.11	0.00	0.00	33.11	1.339	33.11	0.00	0.00	33.11	
Riverbank Park Bonds	0.800	19.78	0.00	0.00	19.78	0.800	19.78	0.00	0.00	19.78	
Riverbank Park Oper.	0.000	0.00	0.00	0.00	0.00	0.000	0.00	0.00	0.00	0.00	
Mental Health	0.000	0.00	0.00	0.00	0.00	0.000	0.00	0.00	0.00	0.00	
Subtotal Agency	20.030	495.33	0.00	0.00	495.33	20.030	495.33	0.00	0.00	495.33	
Percent Of Total Bill	3.89%				13.45%	3.89%				13.65%	
BILLING TOTALS											
	515.107	12,738.59	0.00	-9,056.44	3,682.15	515.107	12,738.59	0.00	-9,109.62	3,628.97	

A mortgage company and/or tax service has requested and been provided with your property tax information.

You may qualify for the Homestead Exemption if you meet any one of the following requirements: Over age 65 or certified as 100% disabled or certified as legally blind. Property must be the full time legal residence of applicant and applicant must have been a SC resident for one full calendar year. For more information, visit us at www.lex-co.sc.gov/departments/auditor or contact the Lexington County Auditors Office at (803)785-8181.

Credit card payments are accepted at the counter and online at www.lex-co.sc.gov. Electronic checks accepted online only. Convenience fees apply to all tax payments made with a credit card or electronic check.