

RECEIVED

Mar 12 2024

SC Court of Appeals

COURT OF APPEALS
CASE# 2022-000967
(3) MORE EVIDENCE
03/12/2024

Potential Conflict of Interest Evidence

Apologizing for the delay (COURT OF APPEALS) could you please admit into evidence (3) more , again apologize for the delay. To Alysoun M. Eversole if you would like mail directly to your address on file, please let me know,I apologize for any delay.
See attachment below thank you.

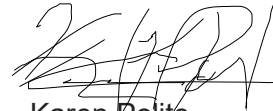

Karen Polite

P.O Box 213 St. Helena S.C
29920
(843)321-3722

CC: Alysoun M. Eversole



1803230

Beaufort County Treasurer's Office

Beaufort County is in the process of updating its mobile home records. While on site, we are taking this opportunity to provide the following information.

If you plan to move or demolish a mobile home...

Contact the Building and Codes Department at the following number 843-255-2065.

If you have recently sold or purchased a mobile home...

The property tax notice will be sent to and be the responsibility of the owner of record so it is important that the seller and/or buyer provide updated ownership information to the County and DMV. If taxes are not paid, payment will be pursued through the annual tax sale or an alternative method of collection.

If a mobile home is ever destroyed...

Notify the Assessor's Office by bringing in documentation, such as a fire report, to show that the mobile home was completely destroyed and all debris has been removed from the property. For questions, please contact the Assessor's office at 843-255-2400.

Property Tax Discounts

Owner-occupied mobile homes may be eligible for the Legal Residence exemption and certain taxpayers may be eligible for the Homestead Exemption. Please contact us for additional information about these tax saving opportunities.

If you need additional information or to make a payment, we are happy to help at 843-255-2639 or visit www.BeaufortCountyTreasurer.com.

Taxpayer Name: **POLITE RACHEL**

Tax Map #: **R300 017 000 114B 0000**

Property Address: **525 SEASIDE RD**

Mailing Address: **8 LADSON RD**

Property Description: **POT LOT 51 SEC 22 1S1E SPLIT 11/83 1/5 AC 17/114C**

Amount Due: \$ **0.00**

R

Keep your loved ones safe

The Sheriff's Office partners with Smart911.com because every second counts. Sign up today!

Property Number: 1803230
Property Type: Mobile Home

Batch:
13693

Route:
47

Sequence:
29



525 SEASIDE RD

*The information contained in these maps should not be relied upon as a determination of property ownership or market value. No warranties, expressed or implied, are provided for the positional or thematic accuracy of the data herein, its use, or its interpretation. Conclusions and actions based on this map and its contents are the sole responsibility of the user.

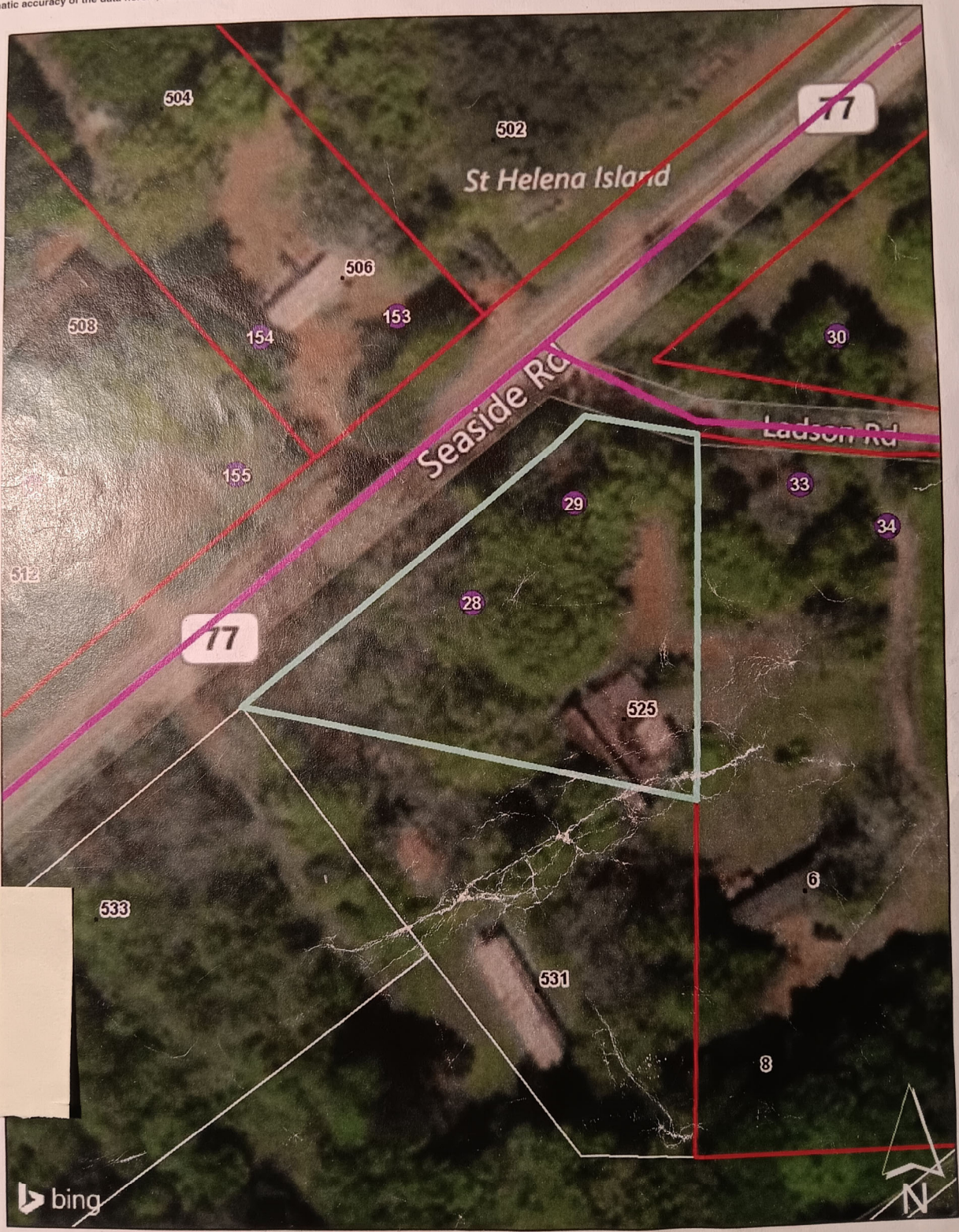

R



COUNTY COUNCIL OF BEAUFORT COUNTY

E - 911 ADDRESSING

Law Enforcement Center · P.O. Drawer 1228

Beaufort, South Carolina 29901-1228

Phone: (843) 255-4017 Fax: (843) 470-3140

4/26/12

Rachel Polite
17 Ivory Rd
St Helena Island, SC 29920

RE: R300 017 000 114A

Dear Mrs. Polite,

As we discussed, we have changed the addresses on the two homes on the above referenced property. Please make the following change to this address. We apologize for any inconvenience this change may cause, however the new address will allow your property to conform to both Beaufort County and National addressing standards. By conforming to these standards, it will allow Law Enforcement, Fire, and EMS services to more easily locate your property in the event of an emergency. **Please keep this notice for your records.**

OFFICIAL ADDRESS:

Incorrect Address	Corrected Address
17 Ivory Rd	8 Ladson Rd
19 Ivory Rd	6 Ladson Rd

Please:

1. Post this address upon both your home/business and your mailbox, if you have home delivery.
2. Since the Enhanced 911 telephone system is now operational, it is imperative that you notify your telephone company of your corrected address as soon as possible.
3. If your physical address is also your mailing address, you must also notify: your post office, electric, gas, credit card and cable television companies, newspaper and magazine publications; banks, savings and loan institutions, and all other correspondents. It is suggested that you complete a postal change of address packet as if you were physically relocating.

POSTED Numbers must be a minimum of three (3) inches in height and be conspicuously placed above, or at the side of the appropriate door, and be clearly visible from the street. If this building is more than fifty (50) feet from the road, the number must also be posted near the walk, driveway, gatepost, fence, or common entrance as to be clearly seen from the roadway.

PROFESSIONALLY WE SERVE; PERSONALLY WE CARE!

