



The South Carolina Court of Appeals

JENNY ABBOTT KITCHINGS
CLERK

CATHERINE S. HARRISON
CHIEF DEPUTY CLERK

POST OFFICE BOX 11629
COLUMBIA, SOUTH CAROLINA 29211
1220 SENATE STREET
COLUMBIA, SOUTH CAROLINA 29201
TELEPHONE: (803) 734-1890
FAX: (803) 734-1839
www.sccourts.org

February 07, 2024

Robert F Warwick, Jr., 00238190
MacDougall Correctional Institution
1516 Old Gilliard Road
Ridgeville SC 29472

RECEIVED

MAR 29 2024

SC Court of Appeals

Re: The State v. Robert F. Warwick, Jr.
Appellate Case No. 2023-001590

Dear Mr. Warwick:

This responds to your recent correspondence received February 5, 2024. Since you are represented by counsel in this matter, no action will be taken on this *pro se* filing. *Miller v. State*, 388 S.C. 347, 697 S.E.2d 527 (2010); *Jones v. State*, 348 S.C. 13, 558 S.E.2d 517 (2002); *State v. Stuckey*, 333 S.C. 56, 508 S.E.2d 564 (1998); *Foster v. State*, 298 S.C. 306, 379 S.E.2d 907 (1989). This matter has been dismissed and remitted in accordance with Rule 221 of the South Carolina Appellate Court Rules, and your filings are being returned to you.

Very truly yours,

Handwritten signature of Catherine S. Harrison, Deputy Clerk.
CLERK

cc: Alan McCrory Wilson, Esquire
Mark Reynolds Farthing, Esquire
David Leon Osborne, Esquire
James Robert Adams, III, Esquire
Robert Michael Dudek, Esquire

(5)

RECEIVED

1/24/24

FEB 05 2024

SC Court of Appeals

Your Honor,

I am going to write you AGAIN BECAUSE I FEEL my APPEAL is BEING UNJUSTLY DENIED. My public PRETENDER didn't do his job. THAT is why I SAY PRETENDER BECAUSE HE DAMN SURE didn't DEFEND ME. HE put in AN ASHFORD PLEA which MEANS THE STATES EVIDENCES would HAVE MOST LIKELY PROVEN ME guilty. Well THE EVIDENCES DOESN'T EVEN PROVE if I ASSAULTED A white man OR A black man. How come THE COURT will NOT HEAR my APPEAL BECAUSE of INEFFECTIVE COUNSEL? I DON'T EVEN BELIEVE what I did CAUSED the injury FOR my FRIENDS injury BECAUSE HE didn't EVEN go to the hospital UNTILL DAYS AFTER I SLAPPED him. And how is Eight YEARS AT Eighty FIVE PERCENT, just punishment FOR what I REALLY did. SLAP my friend ACROSS his FACE, And did I Admit to slapping the RIGHT PERSON? SINCE ONE MEDICAL REPORT HAS him AS A black man which I didn't ASSAULT. And

RICHMOND

FEB 02 2024

SC Court of Appeals

the other which states NATURAL CAUSE for his pasting AS A WHITE MAN AND THAT IS WHO I SLAPPED. PLEASE HELP ME UNDERSTAND WHY I AM BEING SO HARSHLY PUNISHED FOR ADMITTING TO SOMETHING I DON'T BELIEVE CAUSED THE INJURY THAT I'M CHARGED WITH.

THANK YOU FOR YOUR TIME AND CONSIDERATION AND HAVE A VERY BLESSED DAY.

Robert J Warwick Jr



South Carolina Court of Appeals

JENNY ABBOTT KITCHINGS, CLERK
POST OFFICE BOX 11629
COLUMBIA, SOUTH CAROLINA 29211

COLUMBIA SC 290

7 FEB 2024 PM 4

FIRST-CLASS



US POSTAGE IMPTITNEY BOWES



ZIP 29201 \$ 000.64⁰
02 7W
0008028700 FEB. 07. 2024

RECEIVED **RTS**

MAR 29 2024

SC Court of Appeals

ROBERT F. WARWICK, JR., 00238190
MACDOUGALL CORRECTIONAL INSTITUTION
1516 OLD GLEIARD ROAD
RIDGEMOLE SC, 29472

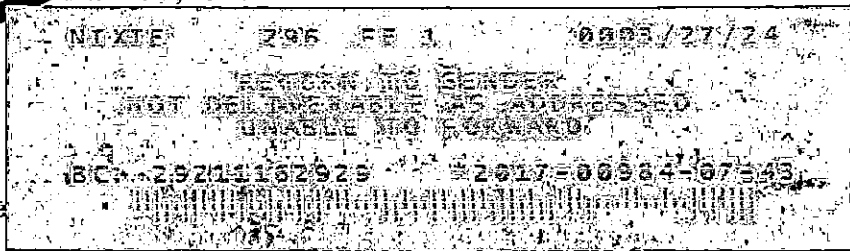

UTF

29211-1629

29472-740816