

SOUTH CAROLINA COURT OF APPEALS
Jenny Abbott Kitchings, Clerk
Post Office Box 11629
Columbia, South Carolina 29211

March 31, 2025

RE: Thompson v. SCDC
Appellate Case No. 2024-000665

RECEIVED
APR 02 2025
SC Court of Appeals

Dear Ms. Kitchings,

Please find enclosed a copy of SCDC Form 15-1 which I submitted to the Tyger River Mailroom on March 26, 2025. It has been returned and marked as highlighted in the upper right corner as needing an attachment. Highlighted in the lower right of the form is the prohibition of any such attachment. This has been an ongoing problem here at Tyger River of late. We are being told an attachment is required when SCDC Policy clearly prohibits it (Adm.15.12, 7.9) and yet no form for such an attachment is provided nor is anyone in the mailroom able to provide a description of such a form. I have been able to convince the mailroom to send in my requests previously and may again be able to do so. SCDC Policy Adm. 15.12, 7.8 states that payments directed by State or Federal Courts will be honored and SCDC Policy GA.01.03, 17 states that inmates are required to pay filing fees pursuant to all S.C. State Court and Federal Court rules. The only exceptions to SCDC Policy concerning attachments is when making donations to religious or charitable organizations (Adm. 15.12, 7.6).

Please except my explanation for the delay in receiving the filing fee for the **Petition for Reinstatement/Rehearing** in the above case.

Sincerely,



Thomas Thompson #80681

A copy of this letter has been served on Respondent by depositing a copy of same in the US Mail, postage prepaid, addressed as follows;

General Counsel, SCDC
4444 Broad River Road
Post Office Box 21787
Columbia, S.C. 29221



Thomas Thompson #80681

March 31, 2025

Need Attachment & Copy

South Carolina Department of Corrections
Division of Industries
COOPER TRUST FUND WITHDRAWAL

Financial Accounting
Branch Use Only:

Facility: **T Y R C I - L Y**

0 1 6 1
Location Code

Date: **0 3 2 6 2 5**
M M D D Y Y

ACCOUNT INFORMATION

Account Number: **8 0 6 8 1**
Inmate # or Employee SS#

Unit: 10 Room: 103

Account Name: **T h o m a s**
First

T h o m p s o n
MI Last

I request money be taken from my account to issue a check for this amount to be mailed to payee shown below

\$ **5 0 . 0 0**

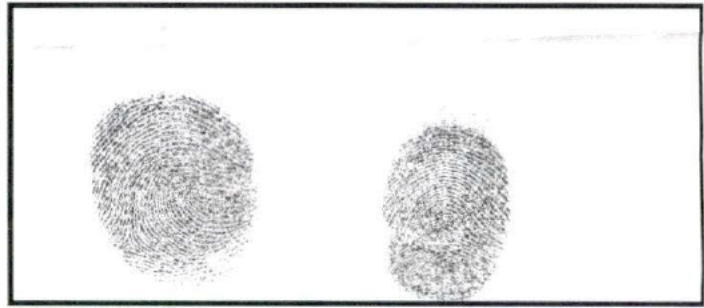

Inmate Thumb Index fingerprint required.

Thomas
Inmate/Account holder Signature.

P. Sheffield
Signature of Institution Staff Inmate ID Verification

Signature of Warden / Printed Name of Warden

PAYEE INFORMATION

Payee Namer: select vendor OR individual

Vendor/Business **S C C O U R T O F A P P E A L S**

Individual **MI Last**

PAYEE'S MAILING ADDRESS

Street/Box **P O B O X 1 1 6 2 9**

Street/Box (optional Line)

C O L U M B I A
City

S C
State

2 9 2 1 1
Zip Code

VENDOR ATTACHMENT: Y/N



If an ORDER or REMITTANCE form is attached for mailing with a check to vendor enter Y=yes; if none, enter N.
NO other types of attachments (letters, cards, etc.) will be accepted

Thomas Thompson #80681
Tyger River Ct 10-103
200 Prison Road
Enoree, S.C. 29335

GREENVILLE SC 296

RECEIVED

31 MAR 2025 PM 3 L

APR 02 2025

SC Court of Appeals

S.C. Court of Appeals

Jenny Abbott Kitchings, Clerk

Post Office Box 11629

Columbia, South Carolina

29211

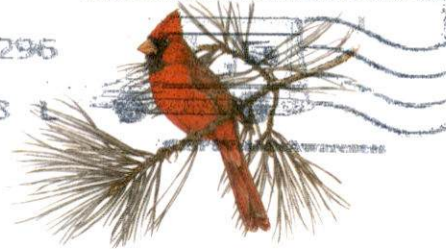

FOREVER / USA

Received

MAR 31 2025

LEGAL Tyger River Mailroom:

29211-162929

