

Marc Anthony Palmer, #354634
Perry Correctional Institution
430 Oaklawn Rd.
Pelzer, SC 29669

RECEIVED
DEC 12 2013
P.C.I. MAILROOM

December 12, 2013

To: Jenny Abbott Kitchings, Clerk
South Carolina Court of Appeals
Post Office Box 11629
Columbia, SC 29211

RECEIVED

DEC 17 2013

Re: State v. Marc Palmer
Appellate Case No.: 2013-000700

SC COURT OF APPEALS

Dear Ms. Kitchings,

Can you please send me a copy of all records,
documents, motions, and orders filed pertaining
to my case/the above referenced case please?

Sincerely,

M.A. Palmer
Marc A. Palmer
Appellant

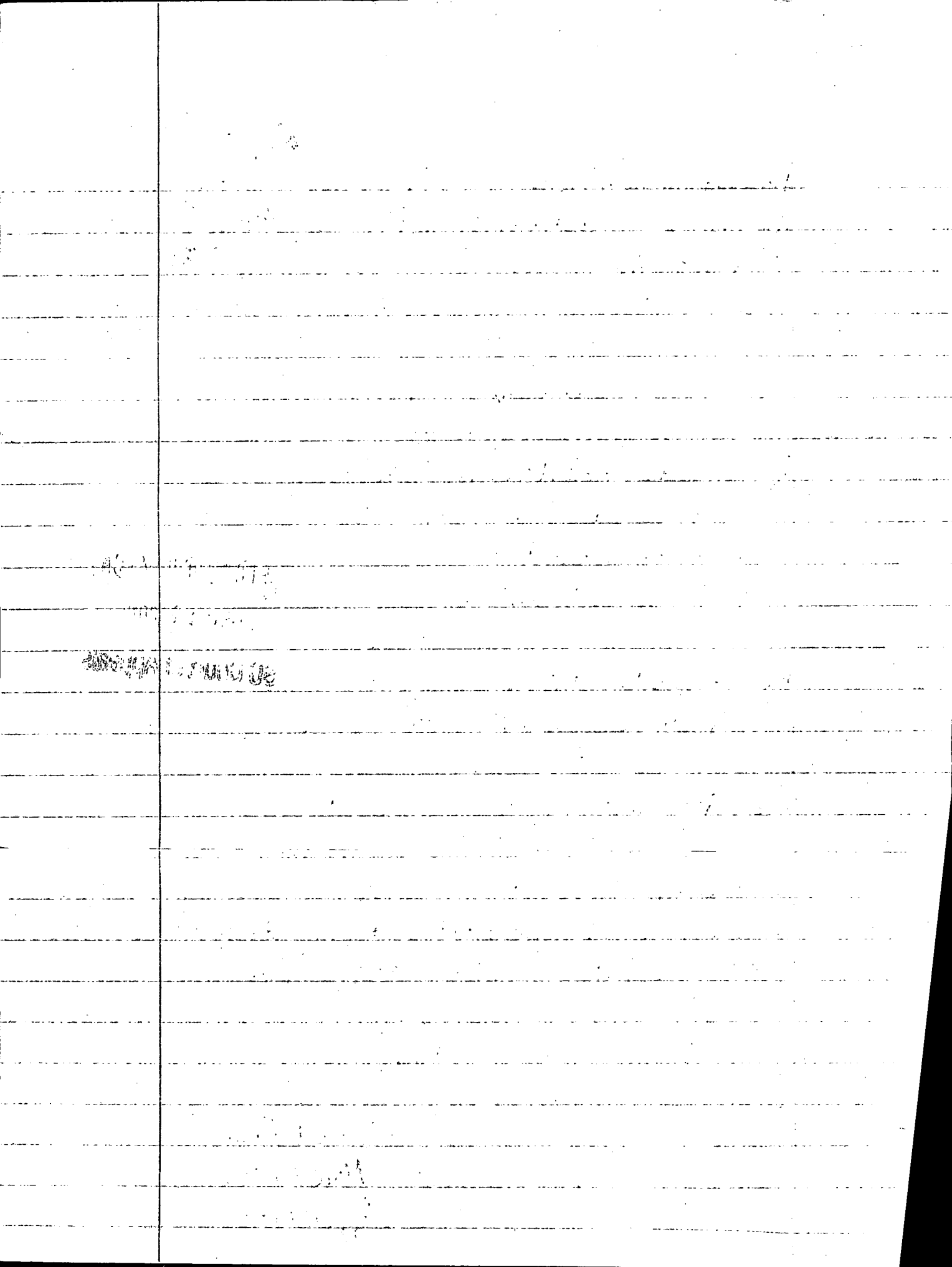

Marc Anthony Palmer #354634
Penry Correctional Institution 24B-118
430 Oaklawn Rd
Pelzer, SC 29669

RECEIVED

DEC 12 2013

P.C.I. MAILROOM

Ms. Jenny Abbott Kitchings, Clerk
South Carolina Court of Appeals
Post Office Box 116229
Columbia SC 29211

GREENVILLE SC 2966

113 DEC 2013 PM 11

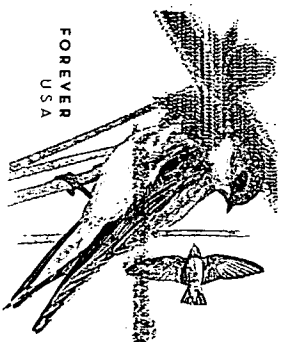

Bank Swallow

RECEIVED

DEC 17 2013

SC Court of Appeals

2921116229

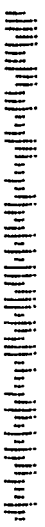

"THE DEPARTMENT OF CORRECTIONS HAS NOT CEASURED THIS ITEM. THEREFORE, THE DEPARTMENT DOES NOT ASSUME RESPONSIBILITY FOR ITS WRITTEN COMMENTS - S.C. DEPARTMENT OF CORRECTIONS."

 SUSTAINABLE FORESTRY INITIATIVE
Certified Fiber Sourcing
www.sfiprogram.org



THIS ENVELOPE IS RECYCLABLE AND MADE WITH 30% POST CONSUMER CONTENT 

© USPS 2012