

MADELEINE R. ARATA
6 Village North Drive
#6 Governors Harbour
Hilton Head Island, SC 29926
Phone (843)342-7858

June 23, 2014

Honorable Jenny Kitchings, Clerk
South Carolina Court of Appeals
P.O. Box 11629
Columbia, South Carolina 29211

RECEIVED

JUN 30 2014

SC Court of Appeals

Re: Madeleine R. Arata and Kenneth C. Arata
v. Village West Owners' Association, Inc., etc.
Appellate Case No. 2012-212486

Dear Ms. Kitchings:

In response to the order, dated June 4, 2014, received from the South Carolina Court of Appeals instructing the Appellants to provide the name of their new attorney, in addition to, the appearance of a South Carolina state licensed attorney representing the above case within thirty days of the above dated order, we wish to inform the Court that the Appellants had acquired attorney Joel D. Bailey, of the Bailey Law Firm, P.A., 510 Ribaut Road, P.O. Box 1437, Beaufort, SC 29901-1437, as their new legal counsel on April 7, 2014.

At this time, we regret to inform the Court that on June 16, 2014 attorney Joel D. Bailey notified the Appellants that he would not be able to proceed with representing their case as it conflicts with the demands of the cases he is presently representing which require his full attention. Therefore, the Appellants, pro se, will respectfully rely on the briefs pursuant to Rule 215, SCACR to decide the appeal.

On behalf of former attorney, Jack D. Simrill, and the Appellants in the above case no. 2012-212486, we pray the South Carolina Court of Appeals will consider the issues set forth in their case to possess substantial merit thus resulting in the Court's ruling in their favor.

Respectfully yours,

Madeleine R. Arata

Madeleine R. Arata

Appellant, pro se

cc: Brian C. Pitts, Esquire

M.R. Arata
6 Village North Drive
#6 Governors Harbour
Hilton Head Island, SC 29926

**RETURN RECEIPT
REQUESTED**

Jenny Kitchings, Clerk
South Carolina Court of Appeals
P.O. Box 11629
Columbia, SC 29211

29211+1629

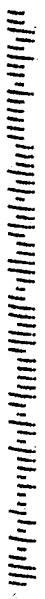

PLACE STICKER AT TOP OF ENVELOPE TO THE RIGHT
OF THE RETURN ADDRESS, FOLD AT DOTTED LINE
CERTIFIED MAIL™

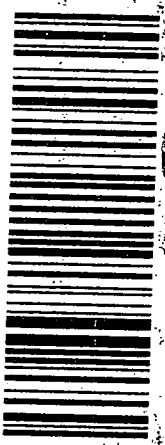

7014 0510 0002 2140 8191

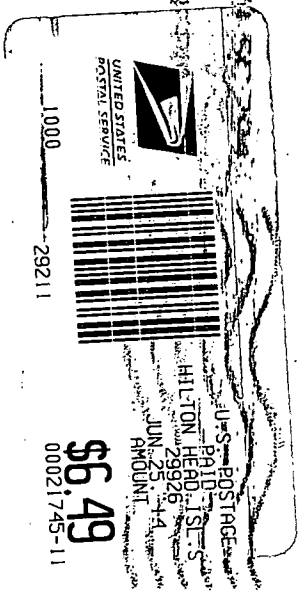

1000

29211

\$6.49
00021745-11

