

THE STATE OF SOUTH CAROLINA
In The Court of Appeals

APPEAL FROM THE ADMINISTRATIVE LAW COURT
Ralph K. Anderson, III, Chief Administrative Law Judge

Docket No. 07-ALJ-04-00517-AP

Fred Gatewood..... Appellant,

v.

South Carolina Department of Corrections..... Respondent.

Appellate Case No. 2014-001199

PROOF OF SERVICE

I certify that I have served a copy of the Record on Appeal on the Respondent SCDC by depositing a copy of it in the U.S. Mail, postage prepaid, on November 21, 2014, addressed to its attorneys of record, Lake Summers and Katherine Phillips, of Malone, Thompson, Summers & Ott, LLC, 339 Heyward St., Suite 200, Columbia, SC 29201.

November 21, 2014.

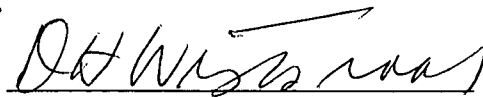

Douglas H. Westbrook, #6039
23 Broad St.
Charleston, SC 29401
(843) 853-9600
Attorney for Appellant

RECEIVED

NOV 24 2014

SC Court of Appeals

DOUGLAS H. WESTBROOK
ATTORNEY AT LAW
23 BROAD STREET
CHARLESTON, SOUTH CAROLINA 29401
TELEPHONE: (843) 853-9600
FAX: (843) 577-2241

November 21, 2014

The Honorable Jenny Abbott Kitchings
Clerk
South Carolina Court of Appeals
P.O. Box 11629
Columbia, SC 29211

Re: Fred Gatewood, #289775 v. SCDC
Appellate Case No. 2014-001199

Dear Ms. Kitchings:

Please find enclosed for filing with the Court the Proof of Service of the Record, along with Proof of Service (SCACR 210(a), 262(b)(2)), for the above captioned appeal.

By copy of this letter, I have this date served a copy of the Record and the above two Proofs of Service, on counsel for the Respondent SCDC, Lake Summers and Katherine Phillips.

Thank you for your assistance in this matter.

Sincerely,



Douglas H. Westbrook

DHW/
Encl.

cc: Lake Summers, Esq.
Katherine Phillips, Esq.

RECEIVED

NOV 24 2014

SC Court of Appeals

DOUGLAS H. WESTBROOK
ATTORNEY AT LAW

23 BROAD STREET
CHARLESTON, SOUTH CAROLINA 29401

CHARLESTON SC 294

21 NOV 2014 PM 1 T

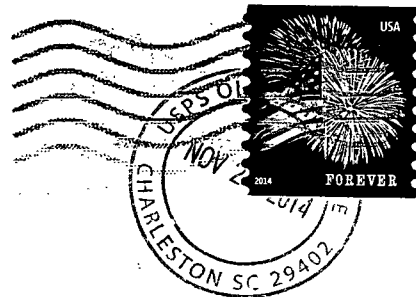

The Honorable Jenny Abbott Kitchings
Clerk
South Carolina Court of Appeals
P.O. Box 11629
Columbia, SC 29211

RECEIVED

NOV 24 2014

SC Court of Appeals

29211+1629

