

THE STATE OF SOUTH CAROLINA  
IN THE COURT OF APPEALS

---

APPEAL FROM CHARLESTON COUNTY  
COURT OF COMMON PLEAS

Markley Dennis, Jr., Circuit Court Judge

---

Case No. 2014-CP-10-2954

DARRELL EDWARDS, .....Appellant,

v.

E. PAUL GIBSON, REISEN LAW FIRM, E. PAUL GIBSON PC, and JOHN DOES 1-5, ..... Respondents.

---

DESIGNATION OF MATTER TO BE  
INCLUDED IN THE RECORD ON APPEAL

---

Respondents propose the following be included in the Record on Appeal:

1. Defendants' Memorandum in Opposition to Motion for Extension, filed December 29, 2014;
2. January 21, 2015 Form 4 Order;
3. January 23, 2015 Form 4 Order; and
4. Plaintiff's April 1, 2015 Filing seeking recusal.

I certify that this designation contains no matter which is irrelevant to this appeal.

Respectfully submitted,

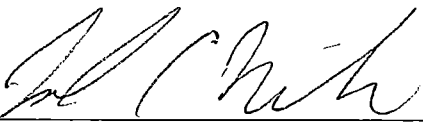

---

Carl E. Pierce, II  
Joseph C. Wilson, IV  
Pierce, Hems, Sloan, & Wilson, LLC  
P.O. Box 22437  
Charleston, SC 29413  
(843) 722-7733

6/18, 2015  
Charleston, South Carolina

Attorneys for Respondents

THE STATE OF SOUTH CAROLINA  
IN THE COURT OF APPEALS

---

APPEAL FROM CHARLESTON COUNTY  
COURT OF COMMON PLEAS

Markley Dennis, Jr., Circuit Court Judge

---

Case No. 2014-CP-10-2954

DARRELL EDWARDS, ..... Appellant,

v.

E. PAUL GIBSON, REISEN LAW FIRM, E. PAUL GIBSON PC, and JOHN DOES 1-5,  
..... Respondents.

---

PROOF OF SERVICE

---

I, Sherry Manning, an employee of Pierce, Hems, Sloan & Wilson, LLC, attorneys for the Respondents, do hereby certify that I have served a copy of the Initial Brief of Respondents and Respondents Designation of Matter to be Included in the Record on Appeal and Proof of Service, on this the 18<sup>th</sup> day of June, 2015, by U.S. Mail and Electronic Mail to the attorneys identified below:

**ATTORNEY FOR APPELLANT:**

Chauntel Demetrius Bland, Esquire  
463 Regency Park Drive  
Columbia, SC 29210  
[chauntel.bland@yahoo.com](mailto:chauntel.bland@yahoo.com)

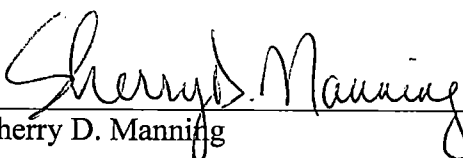
  
\_\_\_\_\_  
Sherry D. Manning

# PIERCE, HERNS, SLOAN & WILSON, LLC

ATTORNEYS AND COUNSELORS AT LAW

CARL E. PIERCE, II  
LOUIS P. HERNS  
ALLAN P. SLOAN, III \*◆  
JOSEPH C. WILSON, IV †  
JAMES G. KENNEDY  
WILLIAM P. EARLY  
SONALY K. HENDRICKS †

THE BLAKE HOUSE • 321 EAST BAY STREET  
CHARLESTON, SOUTH CAROLINA 29401

POST OFFICE BOX 22437  
CHARLESTON, SOUTH CAROLINA 29413

M. TODD RAINSFORD  
KRISTEN B. FEHSENFELD  
CHRISTINA L. PERRIN  
RYAN K. MILLER  
WHIDBEE S. PERRIN  
BENJAMIN C. SMOOT, II

\* MEMBER SC & FL BAR  
◆ CERTIFIED SC CIRCUIT  
COURT MEDIATOR  
† MEMBER SC, FL & GA BAR  
‡ SPECIAL COUNSEL

(843) 722-7733  
(843) 722-7732 FAX  
www.phswlaw.com

Direct Dial: 843-725-7705  
Email: joewilson@phswlaw.com

June 18, 2015

RECEIVED

JUN 19 2015

SC Court of Appeals

VIA FEDERAL EXPRESS

The Honorable Jenny Abbott Kitchings  
Clerk, S.C. Court of Appeals  
1220 Senate Street  
Columbia, SC 29201

Re: *Darrell Edwards v. E. Paul Gibson, Reisen Law Firm and E. Paul Gibson PC and  
John Does 1-5*  
C/A No. 2014-CP-10-2954  
Appellate Case No. 2015-000337  
PHSW File No. D2529.01

Dear Ms. Kitchings:

Enclosed for filing please find the original and one (1) copy of the Initial Brief of Respondents, Designation of Matter to be Included in the Record on Appeal, and Proof of Service. Please return a filed copy to my attention in the envelope provided. By copy of this letter to all counsel of record, and as indicated in the Proof of Service, all counsel of record are hereby served.

With kind regards,

Sincerely,

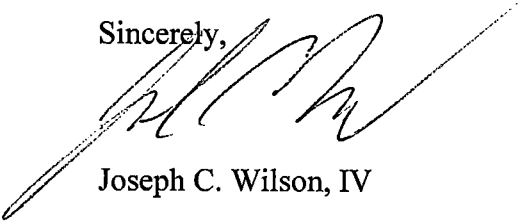
  
Joseph C. Wilson, IV

cc: Chauntel Demetrius Bland, Esquire (via U.S. Mail and E-mail)

FRI - 19 JUN 10:30A  
PRIORITY OVERNIGHT

FedEx  
8055 3339 5615

29201  
SC-US  
CAE

28 USCA

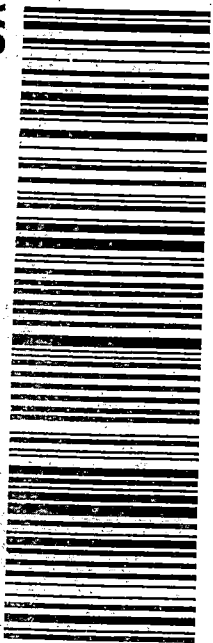

FTD 912381 18JUN15 CHSA 522CI/840E/EE4B

00047  
00100

fedex.com 1.800.GoFedEx 1.800.463.3339

**FedEx** Package  
Express US Airbill

FedEx Tracking Number 8055 3339 5615

Form ID No. 0215

Recipient's C

1 From  
Date 6/18/15

Sender's Name Sherry Manning Phone 843 722-7733

Company PIERCE HERNS SLOAN WILSON

Address 321 E BAY ST Dept./Floor/Suite/Room

City CHARLESTON State SC ZIP 29401-1680

2 Your Internal Billing Reference D2529.01

3 To  
Recipient's Name Jenny A. Kitchings, Clerk Phone 803 734-1890

Company SC Court of Appeals

Address 1220 Senate Street Dept./Floor/Suite/Room  
We cannot deliver to P.O. boxes or P.O. ZIP codes.

Address  
Use this line for the HOLD location address or for continuation of your shipping address.

City Columbia State SC ZIP 29201

HOLD Weekday  
FedEx location address  
REQUIRED. NOT available for  
FedEx First Overnight.

HOLD Saturday  
FedEx location address  
REQUIRED. Available ONLY for  
FedEx Priority Overnight and  
FedEx 2Day to select locations.

0113776326



8055 3339 5615

4 Express Package Service \* To most locations.  
NOTE: Service order has changed. Please select carefully. Packages up to 150 lbs. For packages over 150 lbs., use FedEx Express Freight US.

Next Business Day

2 or 3 Business Days

- FedEx First Overnight  
Earliest next business morning delivery to select locations. Friday shipments will be delivered on Monday unless SATURDAY Delivery is selected.
- FedEx Priority Overnight  
Next business morning.\* Friday shipments will be delivered on Monday unless SATURDAY Delivery is selected.
- FedEx Standard Overnight  
Next business afternoon.\* Saturday Delivery NOT available.

- FedEx 2Day A.M.  
Second business morning.\* Saturday Delivery NOT available.
- FedEx 2Day  
Second business afternoon.\* Thursday shipments will be delivered on Monday unless SATURDAY Delivery is selected.
- FedEx Express Saver  
Third business day.\* Saturday Delivery NOT available.

5 Packaging \* Declared value limit \$500.  
 FedEx Envelope\*  FedEx Pak\*  FedEx Box  FedEx Tube

6 Special Handling and Delivery Signature Options

- SATURDAY Delivery  
NOT available for FedEx Standard Overnight, FedEx 2Day A.M., or FedEx Express Saver.
- No Signature Required  
Package may be left without obtaining a signature for delivery.
- Direct Signature  
Someone at recipient's address may sign for delivery. Fee applies.
- Indirect Signature  
If no one is available at recipient address, someone at a neighbor address may sign for delivery. For residential deliveries only. Fee ap.

Does this shipment contain dangerous goods?  
One box must be checked.  
 No  Yes  
As per attached Shipper's Declaration.  Shipper's Declaration not required.  Dry Ice  
Dry Ice, 9 UN 1845 x  
Dangerous goods (including dry ice) cannot be shipped in FedEx packaging or placed in a FedEx Express Drop Box.  Cargo Aircraft Only

7 Payment Bill to:

Sender Acct. No. in Section 1 will be billed.  Recipient  Third Party  Credit Card  Cash/C

Total Packages Total Weight lbs.  Recipient Card Auth.

\*Our liability is limited to US\$100 unless you declare a higher value. See the current FedEx Service Guide for details.

Rev. Date 2/12 • Part #163134 • ©1994-2012 FedEx • PRINTED IN U.S.A. SRS

RECEIVED The World On Time.

JUN 19 2015  
SC Court of Appeals  
RECEIVED

Envelope

JUN 19 2015  
SC Court of Appeals

RT 103  
FZ B20  
1 10:30 A  
5615  
06:19