

THE STATE OF SOUTH CAROLINA  
IN THE COURT OF APPEALS

ON THE MOTION / PETITION of BRENT CHRISTOPHER MCLAUREN  
APPELLATE CASE NO. 2015-001147 - TO RELIEVE COUNSEL AND

PROCEED PRO SE

RECEIVED

DEC 04 2015

THE STATE OF SOUTH CAROLINA

vs.

SC Court of Appeals  
RESPONDENT

BRENT CHRISTOPHER MCLAUREN,

APPELLANT

CERTIFICATE OF SERVICE

I, BRENT CHRISTOPHER MCLAUREN, CERTIFY THAT I HAVE SERVED THE  
FOLLOWING PARTIES WITH COPY OF MOTION TO RELIEVE COUNSEL AND PROCEED PRO SE BY  
DEPOSITING COPY OF SAME IN THE UNITED STATES MAIL BOX, POSTAGE PREPAID TO:

Division of Appellate Defense

c/o PAULA MURDOCK Administrative Coordinator  
1330 Lady Street, 401 PO BOX 11589  
COLUMBIA, S.C. 29211-1589

ALAN WILSON

ATTORNEY GENERAL

OFFICE OF THE ATTORNEY GENERAL

P.O. BOX 11549

COLUMBIA, SC 29211

I'm mailing a courtesy copy of this

certificate of service to clerk - office of Appellate

Defense - Columbia, S.C.

(Time blocked in our mailbox)

I, MOREOVER, CERTIFY THAT ALL PARTIES REQUIRED TO BE SERVED HAVE BEEN ON  
THIS 25TH DAY of NOVEMBER 2015.

BRENT C. MCLAUREN, JR

LCE - WANDO B-227 - PO BOX

206

Ridgeway, SC 29472-0206

**SENDER: COMPLETE THIS SECTION**

- Complete items 1, 2, and 3. Also complete item 4 if Restricted Delivery is desired.
- Print your name and address on the reverse so that we can return the card to you.
- Attach this card to the back of the mailpiece, or on the front if space permits.

1. Article Addressed to:

JON JENNY ABBOTT KITCHINGS  
 CLERK SO COF APPALS  
 JUSTICE AS PIERCE 19  
 PO BOX 11629  
 CO LA . SC. 29211

**COMPLETE THIS SECTION ON DELIVERY**

A. Signature

Agent  
 Addressee  
 x) How

B. Received by (Printed Name)

Howriches

C. Date of Delivery

11-2-15

D. Is delivery address different from item 1?

If YES, enter delivery address below:  Yes  No

3. Service Type

- Certified Mail®  Priority Mail Express™
- Registered  Return Receipt for Merchandise
- Insured Mail  Collect on Delivery

4. Restricted Delivery? (Extra Fee)

Yes

2. Article Number

(transfer from service label)

7012 3460 0003 4955 8791

PS Form 3811, July 2013

Domestic Return Receipt

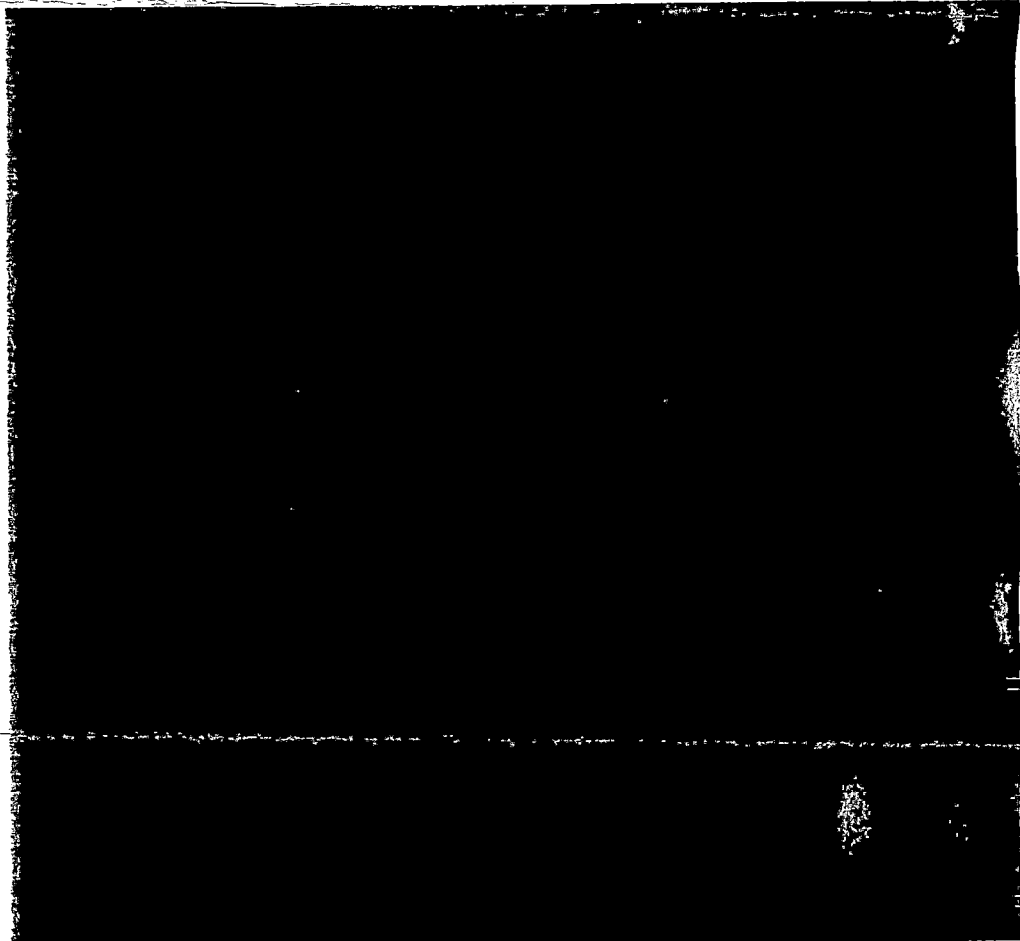



• Sender: Please print your name, address, and ZIP+4® in this box•

BRETT C, MCLAUREN, JR, ESQ  
LCI - WANDS B-227 - 166894  
136 WELBORN DRIVE - PO BOX 205  
RIDGEMILL, S.C. 29472 - 0205  
B 227

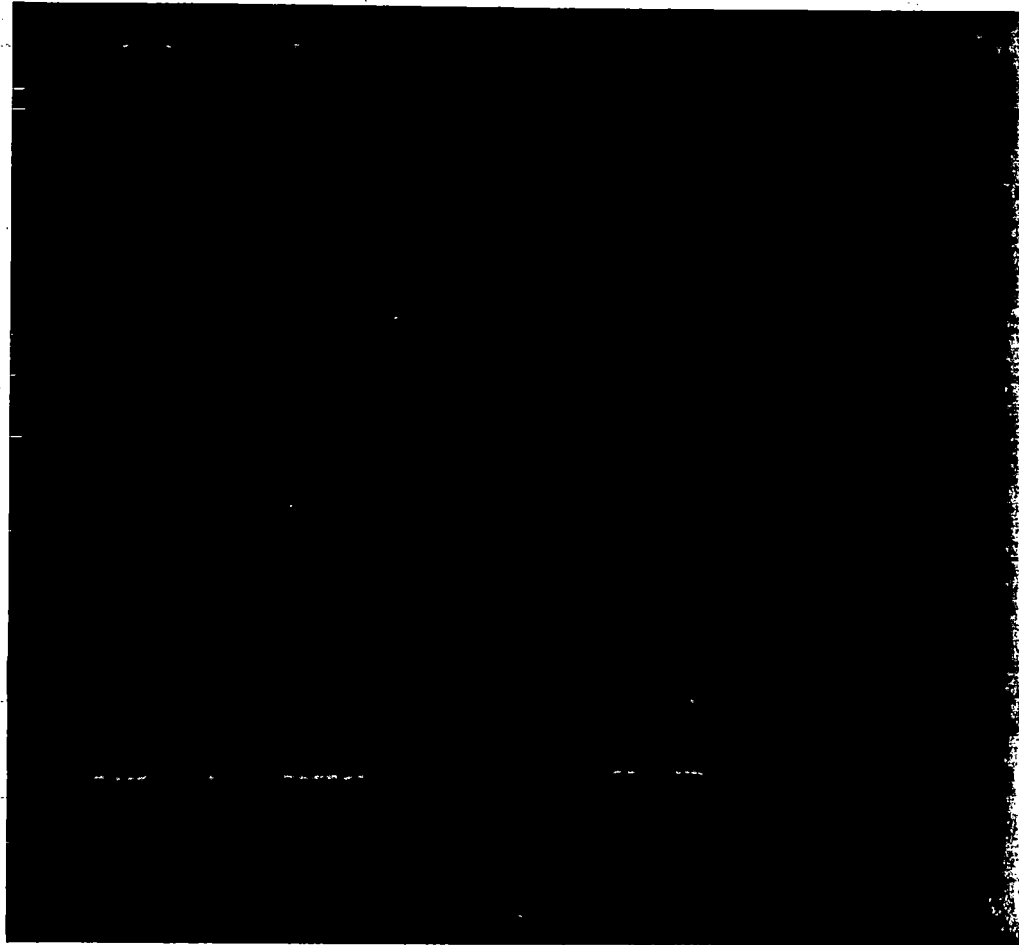
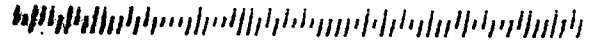



## The South Carolina Court of Appeals

JENNY ABBOTT KITCHINGS  
CLERK

V. CLAIRE ALLEN  
DEPUTY CLERK

\* I RECEIVED THIS LETTER ON  
THE 23rd OF NOVEMBER 15,  
OUR INSTITUTION HAD BEEN ON  
LOCKDOWN AND OTHER IMPEDIMENTS  
OCCURRED -  
November 19, 2015

POST OFFICE BOX 11629  
COLUMBIA, SOUTH CAROLINA 29211  
1220 SENATE STREET  
COLUMBIA, SOUTH CAROLINA 29201  
TELEPHONE: (803) 734-1890  
FAX: (803) 734-1839  
www.sccourts.org

Brent Christopher McLaurin, 166894  
Lieber Correctional Institution  
P. O. Box 205  
Ridgeville SC 29472

Re: The State v. Brent McLaurin  
Appellate Case No. 2015-001147

RECEIVED

DEC 04 2015

SC Court of Appeals

Dear Mr. McLaurin:

Upon reviewing your motion to relieve counsel, the following deficiency or deficiencies have been noted under the South Carolina Appellate Court Rules (SCACR), and any deficiency must be corrected within ten (10) days of the date of this letter or your appeal may be dismissed:

- A proof of service has not been provided. You must serve and file a proof of service substantially in the format shown by Form 7 in Appendix C to part II of the SCACR. Specifically, you must serve your motion upon the State and Appellate Defense within ten (10) days of the date of this letter.

Very truly yours,

*V. Claire Allen, Deputy*

CLERK

cc: Robert Michael Dudek, Esquire  
Brandi Batson Hinton, Esquire  
Alan McCrory Wilson, Esquire  
Salley W. Elliott, Esquire

BRENT C. MCLAUREN, JR  
LCI-166894 - WANDO B-227  
136 WELBORN DRIVE - P.O. BOX  
RIDGEVILLE, SC 29472-0205

VERIFIED MAIL™

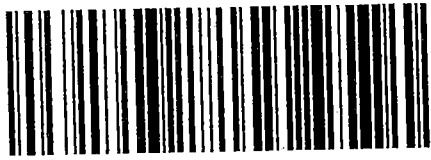

7012 3460 0003 4955 8920

335844 NOV 30 2015  
D FROM ZIP CODE 29472  
PITNEY BOWES  
\$ 003.450

POSTAGE

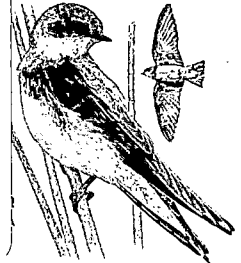

Bank Swallow

RECEIVED

NOV 30 2015

MAILROOM  
LIEBER CI

SOUTH CAROLINA COURT OF APPEALS  
JENNY ABBOTT KITCHEN, Clerk  
POST OFFICE BOX 11629  
COLUMBIA, SC, 29211

RECEIVED

DEC 04 2015

SC Court of Appeals

8/21

2921131629 8012

