

**Falin, Stormy**

---

**Subject:**

RE: Weatherholtz v. SCDHEC, Appellate Case No. 2014-001939

---

**From:** Crawford, Denise [<mailto:crawfomd@dhec.sc.gov>]

**Sent:** Wednesday, February 03, 2016 11:44 AM

**To:** Johnson, Merrell D.

**Cc:** Churdar, Bradley

**Subject:** Weatherholtz v. SCDHEC, Appellate Case No. 2014-001939

Good morning. The above referenced matter is scheduled for oral arguments on February 10, 2016 at 10:40 AM in

Courtroom 2. Attached please find three (3) exhibits Brad Churdar, attorney for the Department, would like to have on the overhead during oral arguments.

Also, will a laser pointer be available during oral arguments or will he need to bring one?

Thank you in advance for your assistance. Please let me know if you have any questions or concerns, or need any additional information.

M. Denise Crawford

Paralegal

SC Department of Health and Environmental Control

1362 McMillan Avenue

Suite 400

Charleston, SC 29405

843-953-0222

843-953-0201 - fax

PRIVACY NOTICE: The information contained in this message and all attachments transmitted with it may contain legally privileged and/or confidential information intended solely for the use of the individual or entity to whom it is addressed. Access to this information by any other individual is unauthorized and may be unlawful. If the reader of this message is not the intended recipient, you are hereby notified that any reading, dissemination, distribution, copying, or other use of this message or its attachments is strictly prohibited. If you have received this message in error, please notify the sender immediately and delete the information without retaining any copies. Thank you.

### Layers

- Libraries  
 County Boat  
 Landings  
 Fire Stations  
 EMS Facilities  
 2001 Building  
 Streets/Roads  
 Parcels  
 Tax Districts  
 Municipal  
 Boundaries  
 Unincorporated  
 County Zoning  
 2001 Color  
 Photos  
 2009 Color  
 Photos  
 2012 Color  
 Photos

To make a layer active click on the round button located directly to the left of the layer name

Use SEARCH TABS at bottom of map OR use the ZOOM TOOLS to define the area of interest

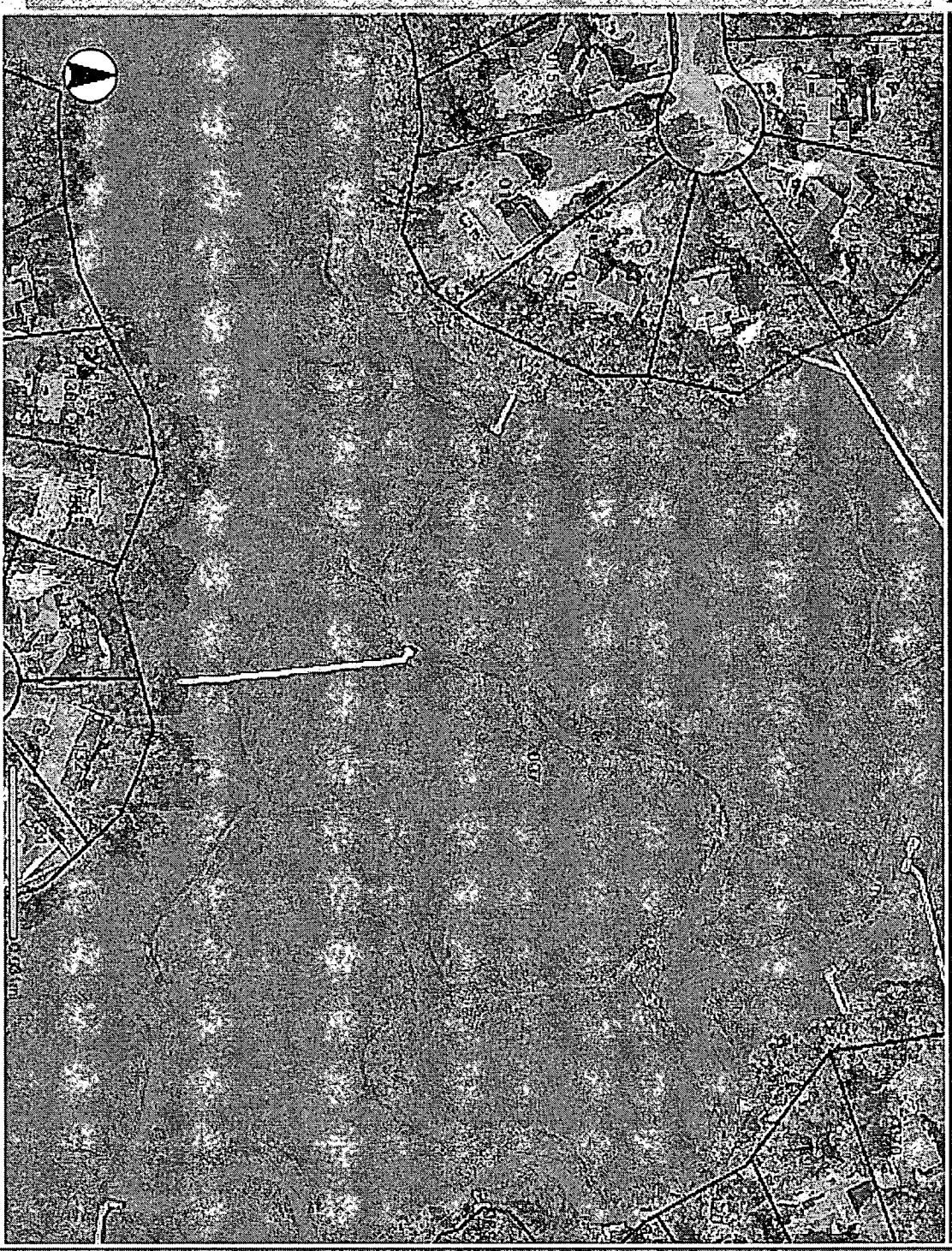

Search by IIMS

Search by Address

Search by Name

Enter IIMS:

Search

Ex: 4120000020

Additional Information:

**UP TO DATE  
PARCEL INFO**

**Licensing Agreement**

**Fee Schedule -  
REVISED**

**Zoning Codes**

**Unincorporated  
County/Zoning Map**

**Charleston County  
Home Page**

**Help Tools**

Close

**Comments/Questions**

**Parcel Information  
JUNE 29, 2011**

2013/07/11



**Memo to file**

**July 11, 2013**

**James F. Weatherholtz/PN OCRM-13-155-D**

**Site Visit 7/11/2013**

**Jeff Thompson & Fred Mallett**

Jeff Thompson and Fred Mallett visited the above site by boat between 10:00-10:20 AM. Tide chart information indicated a high tide at 10:44 AM with a projected 4.7' high tide. The purpose of the site visit was to determine the width of the creek at the proposed location of a dock described in the referenced permit application. The mouth of the creek was very narrow, 5-6' in width. At the location of the proposed dock, the creek was measured to be slightly under 8' in width, measured marsh grass to marsh grass. Areas both floodside and ebbside of the proposed dock location were also less than 10' in width. Photographs were taken of the survey rod used to measure the width and of locations ebbside and floodside. It was determined that this creek is less than 10' in width and does not qualify for permitting of a dock per current OCRM Regulations.

CC: Mr. Blair Williams, Wetland Section Manager

Ms. Rheta DiNovo, Regulatory Division Manager