

ORIGINAL



SCCID

SOUTH CAROLINA COMMISSION ON INDIGENT DEFENSE

Division of Appellate Defense
1330 Lady Street, Suite 401
Columbia, South Carolina 29201-3332
Post Office Box 11589
Columbia, South Carolina 29211-1589
Telephone: (803) 734-1330
Facsimile: (803) 734-1397

Robert M. Dudek, Chief Appellate Defender
Wanda H. Carter, Deputy Chief Appellate Defender

March 17, 2016

RECEIVED

MAR 17 2016

SC Court of Appeals

The Honorable Jenny A. Kitchings
Clerk of the South Carolina Court of Appeals
Post Office Box 11629
Columbia, SC 29211

Re: State v. Dennis M. Penny, II, Appellate Case No. 2013-001554

Dear Ms. Kitchings:

On March 3, 2016, I filed a Petition for Rehearing in the above-referenced case on behalf of the Appellant, Dennis Penny. I was contacted today by Adam Ford, of the 4th Circuit Solicitor's Office, who informed me that Mr. Penny died after an incident on March 16, 2016. He invited me to look at news articles related to Mr. Penny's death, one of which I have enclosed.

Please do not hesitate to contact me if you have any questions or concerns.

Sincerely,

Laura R. Baer
Appellate Defender

Enclosure

cc: Mark Farthing, Esq.
Mary Williams Leddon, Esq.

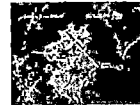

79°
Clear
Darlington

SPARKS
TOYOTA
FULL FORECAST

Man shot by deputies in Anson County dies

Published: Thursday, March 17th 2016, 5:34 am EDT
Updated: Thursday, March 17th 2016, 1:05 pm EDT

By WBTV Web Staff [CONNECT](#)

ANSON COUNTY, NC (WBTV) - A man shot by deputies in Anson County late Wednesday night has died, deputies say.

Deputies were called to check the welfare of a woman on Blewett Falls Road in Lilesville around 11 p.m. The woman's boyfriend, 40-year-old Dennis Matthew Penny, exchanged gunfire with the deputies.

Penny went the hospital with gunshot wounds. Thursday afternoon, deputies said Penny died. Two guns recovered from the scene were sent to the State Crime Lab for analysis.

Deputies with the Chesterfield County Sheriff's office believe Penny may have abducted his children in 2012 in Chesterfield County, leading to an Amber Alert.

The SBI is assisting in the ongoing investigation.

Nearby Boat Landing Road was blocked off for a time.

Copyright 2016 WBTV. All rights reserved.

RECOMMENDED STORIES



[Robeson murder victim mother of 3-year-old who shot himself in January](#)

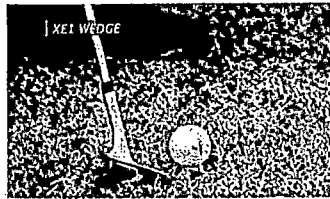

[New Golf Wedge Is Changing the Game for Everyone](#)
Promoted By xE1 Golf

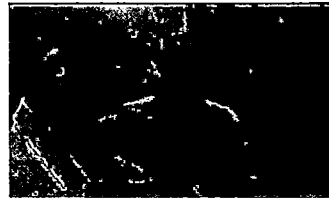

[Criminal sexual conduct suspect granted surety bond](#)



Recommended by
[The Most Revealing Red Carpet Looks of All Time](#)
Promoted By TVGuide.com



[Why This Insanely Popular Sweatshirt Has a 4 Month Waitlist](#)
Promoted By Slate



[What you need to know as Spring Breakers head to the beach](#)



[The Fastest Way To Pay Off \\$10,000 In Credit Card Debt](#)
Promoted By LendingTree

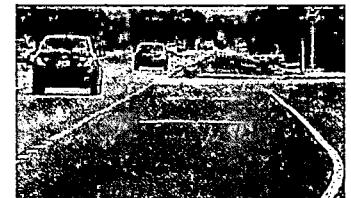

[RIDE III Commission hears from Carolina Forest residents about proposed road changes](#)

PROMOTED STORIES

[23 Historic Photos Taken Moments Before Tragedy Struck](#) *LifeDaily.com*

[MOC Pushback, Women's Pain: The Anesthesiology News Report](#) *MedPageToday*

[6 Signs Your Body Is Under Heavy Stress](#) *FIT102*

[Homeowners Who Have Not Missed A Payment in 3 Years Are In For A](#)

WE RECOMMEND

[Myrtle Beach's 'no-swim' advisories explained by DHEC](#)

[Person falls off balcony at Myrtle Beach motel, officials say](#)

[Man who lost family in deadly crash was planning Valentine's Day proposal](#)

[Surfside Beach man sentenced to 15 years for string of South Strand](#)