

Office of the Public Defender

First Judicial Circuit

107 W. 6th North Street
Suite 100
Summerville, SC 29483
(843) 821-9800
FAX (843) 871-0523

5200 East Jim Bilton Boulevard
Dorchester County Courthouse
St. George, SC 29477
(843) 832-0154



Courthouse, 190 Gibson, Room 110
PO Box 1112
Orangeburg, SC 29116-1112
(803) 536-4858
FAX (803) 536-9986

716 Huff Drive
St. Matthews, SC 29135
(803) 874-2100
FAX (803) 874-2400

MARK A. LEIENDECKER
Circuit Public Defender

RECEIVED

June 07, 2016

JUN 09 2016

SC Court of Appeals

Graham Correctional Institution
Attention: Victoria Tucker, 00368460
4450 Broad River Road
Columbia, S.C. 29210-4096

Re: State v. Victoria Lynn Mccord Tucker

Charge(s): Children / Legal custodian, unlawful neglect of child or helpless person (2 Counts)

Warrant/Ticket No(s): 2015A3810700345; 2015A3810700348

Dear Ms. Tucker:

Please find enclosed a letter from the South Carolina Court of Appeals regarding your case. You have twenty (20) days from the date above to write a letter to the Court of Appeals about why you are appealing. You will need to tell the Court what you think went wrong in court and what you would like to see the Appellate Court do to help you. You will need to send the letter to: South Carolina Court of Appeals, P.O. Box 11629, Columbia, SC 29211.

I have also enclosed a copy of the Appeal I filed on your behalf. **Please remember that you have twenty (20) days from the date above to send your letter to the Court of Appeals.** If you do not respond, your appeal will be automatically dismissed. Please contact me if you have any questions.

Sincerely,

ORANGEBURG COUNTY PUBLIC DEFENDER

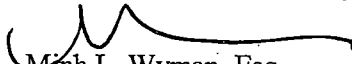
Minh L. Wyman, Esq.

Assistant Public Defender

MLW/dam

Enclosure: As Stated.

cc: South Carolina Court of Appeals ✓



RECEIVED

JUN 09 2016

SC Court of Appeals

The South Carolina Court of Appeals

JENNY ABBOTT KITCHINGS
CLERK

V. CLAIRE ALLEN
DEPUTY CLERK

POST OFFICE BOX 11629
COLUMBIA, SOUTH CAROLINA 29211
1220 SENATE STREET
COLUMBIA, SOUTH CAROLINA 29201
TELEPHONE: (803) 734-1890
FAX: (803) 734-1839
www.sccourts.org

June 03, 2016

Mrs. Minh Lee Wyman, Esquire
Orangeburg County Courthouse
PO Box 1112
Orangeburg SC 29116-1112

Re: The State v. Victoria Tucker
Appellate Case No. 2016-001165

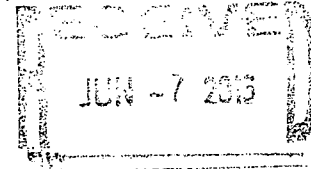

Dear Counsel:

This Court has received your explanation for appealing.

Please forward your explanation to your client, along with a statement that your client has twenty (20) days from the date of your transmittal letter to inform this Court in writing of any arguable basis that there are issues preserved for appeal. Please provide your client with the Court's address:

South Carolina Court of Appeals
P.O. Box 11629
Columbia, SC 29211

Please send your letter to your client within ten (10) days, with a copy to this Court.

Very truly yours,

V. Claire Allen, Deputy

CLERK

cc: Robert Michael Dudek, Esquire
Ashley B. Cornwell, Esquire
Alan McCrory Wilson, Esquire
John Benjamin Aplin, Esquire

THE STATE OF SOUTH CAROLINA
In The Court of Appeals

RECEIVED

JUN 09 2016

APPEAL FROM ORANGEBURG COUNTY
The Honorable D. Craig Brown, Circuit Court Judge

SC Court of Appeals

Case No: 2015GS38-1583, 2015GS38-1584

The State Respondent

vs.

Victoria Lynn Mccord Tucker..... Appellant

NOTICE OF APPEAL

Victoria Tucker appeals her guilty plea and sentence in this case. The sentence was imposed by The Honorable D. Craig Brown, on May 23, 2016.

May 24, 2016



Office of the Public Defender, 1st Circuit
Minh L. Wyman
Assistant Public Defender
P.O. Box 1112
Orangeburg, SC 29116-1112
(803)536-5682
Attorney for Appellant

Office of the Solicitor, 1st Circuit
Ashley Cornwell
Assistant Solicitor
P.O. Box 1525
Orangeburg, SC 29115
(803) 533-6252
Attorney for Respondent

FILED FOR RECORD
WINNIFA B. CLARK

2016 MAY 25 P 3:16

CLERK OF COURT
ORANGEBURG, SC

ATTEST: TRUE COPY

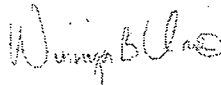

CLERK OF COURT
ORANGEBURG COUNTY, SC

Office of the Public Defender
First Judicial Circuit
190 Gibson Street Room 110
PO Box 1112
Orangeburg, SC 29116-1112

COLUMBIA SC 290

JUN 09 2016 11 21

RECEIVED

JUN 09 2016

SC Court of Appeals

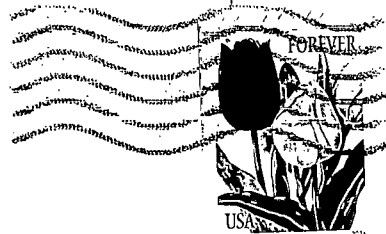

South Carolina Court of Appeals
P.O. BOX 11629
Columbia, SC 29211

29211-162929

