

DEAR MR. Shearouse,

12-27-16

ON Oct 28, 2016

I filed a prose response in the
Appellate Case No. 2016-000319.

Since filing said response I have
been transferred to the following

Address: Johnny Edwards 233803
Keeshaw C.I O-A-23
4848 Goldmine Hwy.
Keeshaw S.C. 29067.

I only wish to inform the Court
in hopes of a favorable response.

Thank you for your time and
Consideration.

Sincerely
Johnny Edwards

RECEIVED

DEC 29 2016

S.C. SUPREME COURT

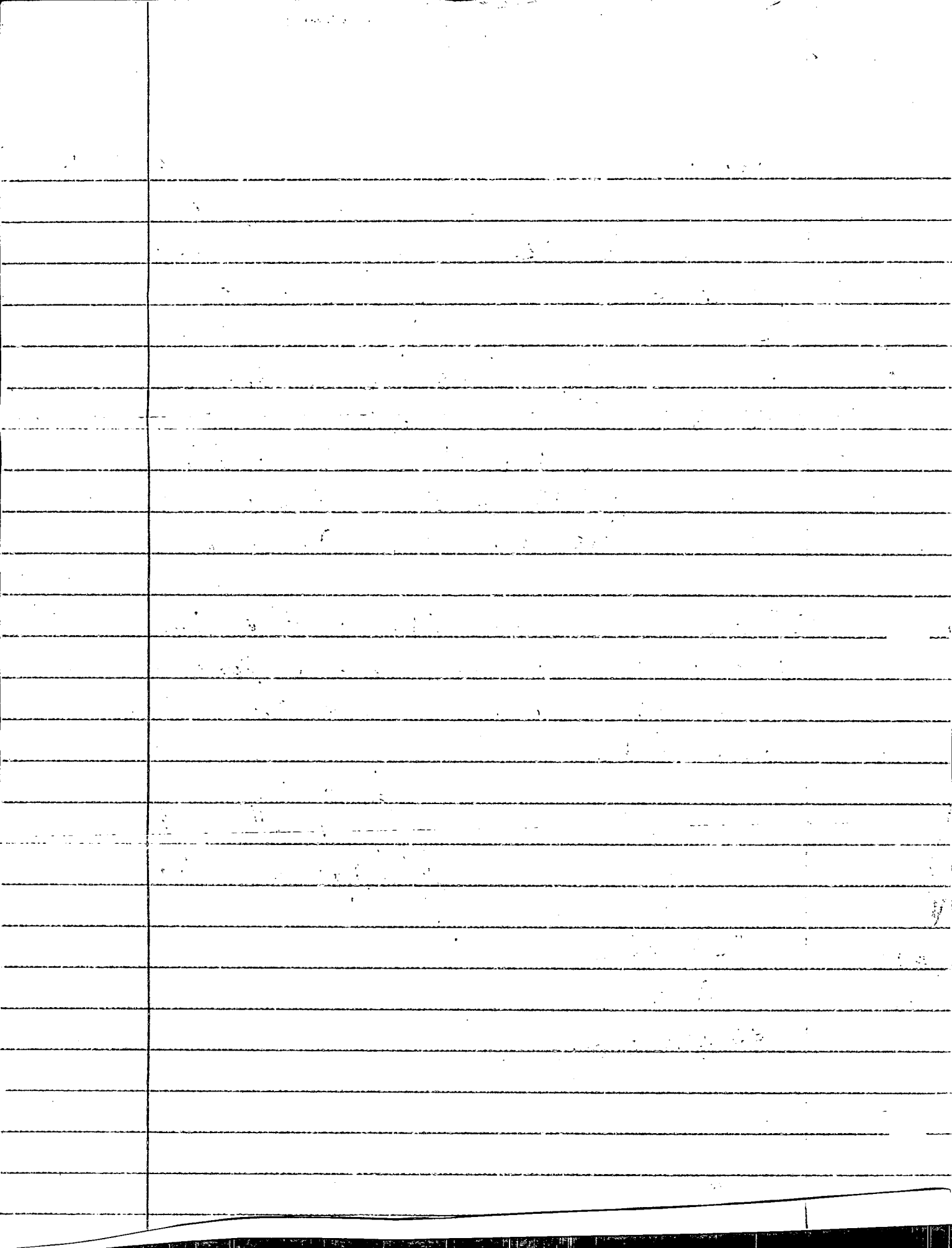

Johnny Edwards 2333803
Kershaw Co. I O-A-23
4848 Goldmine Hwy.
Kershaw S.C. 29067

COLUMBIA SC 290
28 DEC 2015 PM 2:1



The Supreme Court of South Carolina
Daniel E. Shearouse Clerk of Court

P.O. Box 11330

Columbia S.C. 29211

29211-133030

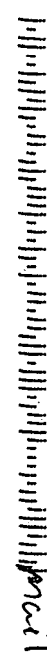

Legisl

SCDC
Christmas
Packet

© USPS 2013

THIS ENVELOPE IS RECYCLABLE AND MADE WITH 30% POST CONSUMER CONTENT



RECEIVED

DEC 28 2016

THE DEPARTMENT OF
CORRECTIONS
THE DEPARTMENT OF
CORRECTIONS

KerCI