

RECEIVED

JAN 11 2017

BRCI
MAILROOM

STATE OF SOUTH CAROLINA
In the Court of Appeals

APPEAL FROM THE RICHLAND COUNTY COMMON PLEAS
The Honorable Clifton Newman, Judge
Docket Number 2016CP4002832

CHARLES WILLIAMS, 086721,.....APPELLANT

v.

SC DEPARTMENT OF PROBATION, PAROLE AND
PARDON SERVICES;.....RESPONDENT

NOTICE OF APPEALS

Notice is hereby given that, Charles Williams, #086721, does hereby intend to appeal the decision of the Court of Common Pleas of Richland County.

January 11, 2017
Columbia, S.C. 29210

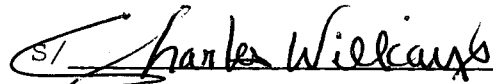

Charles Williams, 086721

RECEIVED

JAN 13 2017

SC Court of Appeals

STATE OF SOUTH CAROLINA
In the Court of Appeals

APPEAL FROM THE RICHLAND COUNTY COMMON PLEAS
The Honorable Clifton Newman, Judge
Docket Number 2016CP4002832

CHARLES WILLIAMS, 086721,.....APPELLANT

V.

SC DEPARTMENT OF PROBATION, PAROLE AND
PARDON SERVICES,.....RESPONDENT

CERTIFICATE of SERVICE

I, Charles Williams, #086721, hereby certify that I have served the within NOTICE of APPEAL dated January, 11, 2017, on Respondent by depositing a copy of the same in the United States mail, postage prepaid, the day of January, 2017, addressed to the parties listed below.

Tommy Evans, Jr.
Assistant General Counsel
S.C. Dep't Prob. Parole and
Pardon Servs.
P.O. Box 50666
Columbia, S.C. 29250

Honorable Clifton Newman, Judge
Richland County Judicial Center
1701 Main Street
Columbia, S.C. 29201-9201

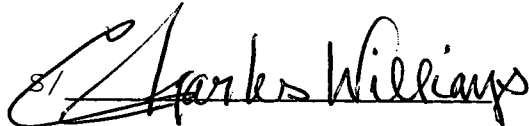

Charles Williams, 086721
Broad River Corr. Inst.
4460 Broad River Rd.
Columbia, S.C. 29210

RECEIVED

JAN 13 2017

SC Court of Appeals

MR. Charles Williams, 86721
Broad River Corr. Inst. Monticello-153
4460 Broad River Rd.
Columbia, S.C. 29210

COLUMBIA SC 290

12 JAN 2017 PM 2 L

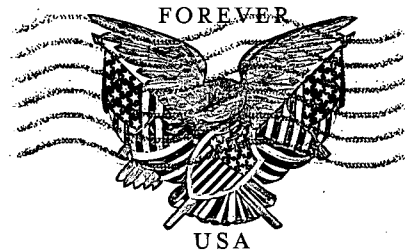

RECEIVED
JAN 13 2017
SC Court of Appeals

The South Carolina Court of Appeals
Clerk of Court
Post Office, BOX 11629
Columbia, S.C. 29211

29211-162929

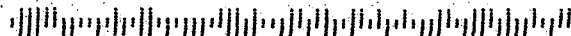

THE DEPARTMENT OF CORRECTIONS HAS NOT
CENSORED THIS ITEM; THEREFORE, THE DEPARTMENT
DOES NOT ASSUME RESPONSIBILITY FOR ITS CONTENTS.

BROADRIVER CORRECTIONAL INSTITUTION
S.C. DEPARTMENT OF CORRECTIONS



THIS ENVELOPE IS RECYCLABLE AND MADE WITH 30% POST CONSUMER CONTENT



© USPS 2013