



South Carolina Court of Appeals

JENNY ABBOTT KITCHINGS, CLERK
POST OFFICE BOX 11629
COLUMBIA, SOUTH CAROLINA 29211

COLUMBIA
SC 290
23 MAY '17
PM 2 L

Hasler
05/23/2017
US POSTAGE

FIRST-CLASS MAIL
\$00.46⁰



ZIP 29201
011D12602824

RECEIVED

MAY 30 2017

MICHAEL L. SAPP
694 PAIGE DRIVE
BURTON SC 29906

SC Court of Appeals

POSTAGE WILL BE PAID BY ADDRESSEE
SAPP
694 PAIGE DRIVE
BURTON SC 29906
29906-9090

RETURN TO SENDER

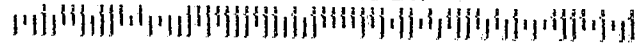

29211>1629
29906-9090

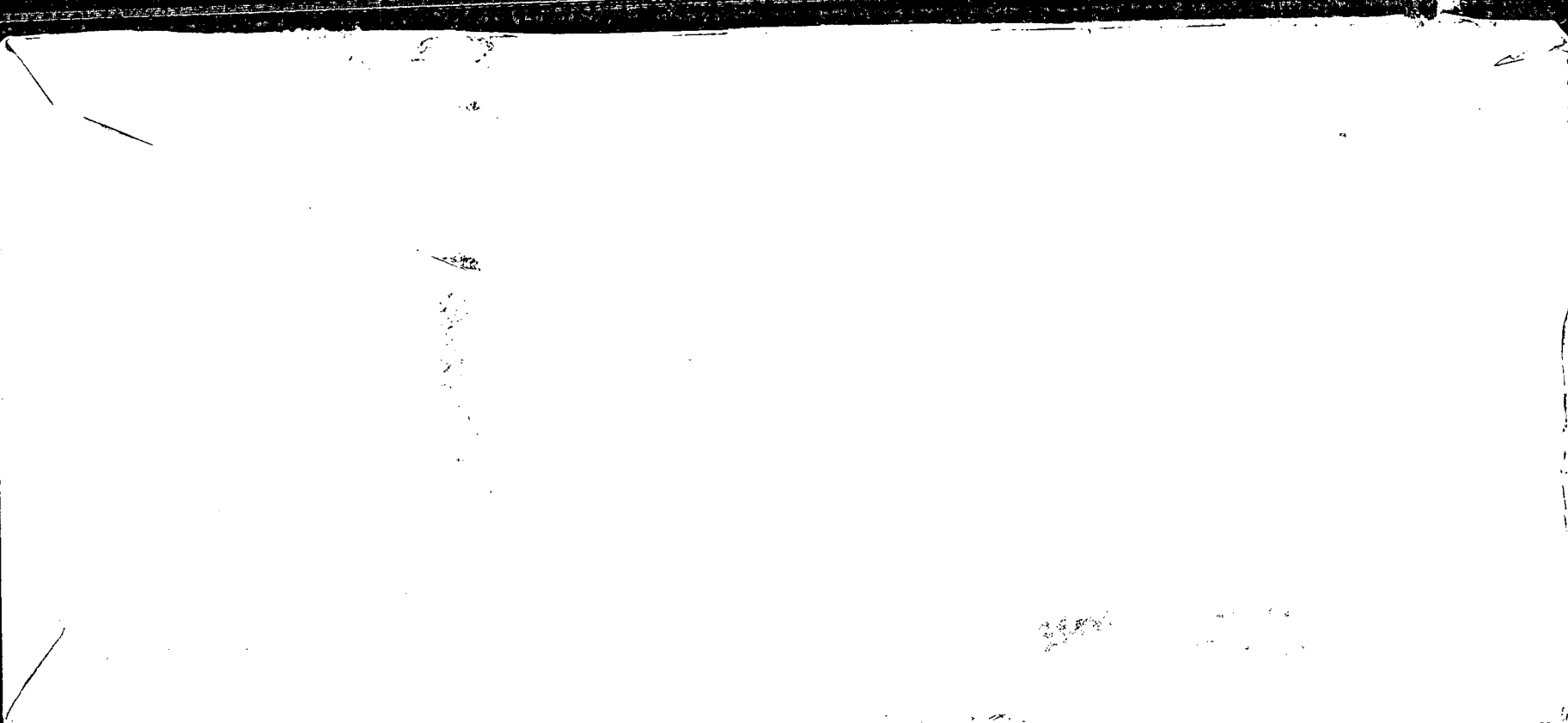



South Carolina Court of Appeals

JENNY ABBOTT KITCHINGS, CLERK
POST OFFICE BOX 11629
COLUMBIA, SOUTH CAROLINA 29211

COLUMBIA SC 292

23 MAY 2017 PM 4 L

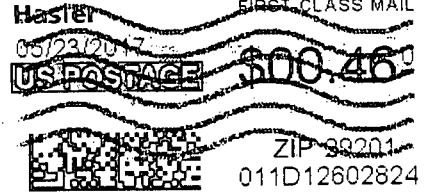

RECEIVED

MAY 30 2017

SC Court of Appeals

MARJORIE H. SAPP
694 PAIGE DRIVE
BURTON SC 29906

296 N7E 1 516I0005/24/17
FORWARD TIME EXP RTN TO SEND
SAPP
294 RIVER RIDGE RD
BRUNSWICK GA 31523-9700

RETURN TO SENDER

29211 SC 29211 629

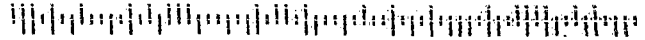

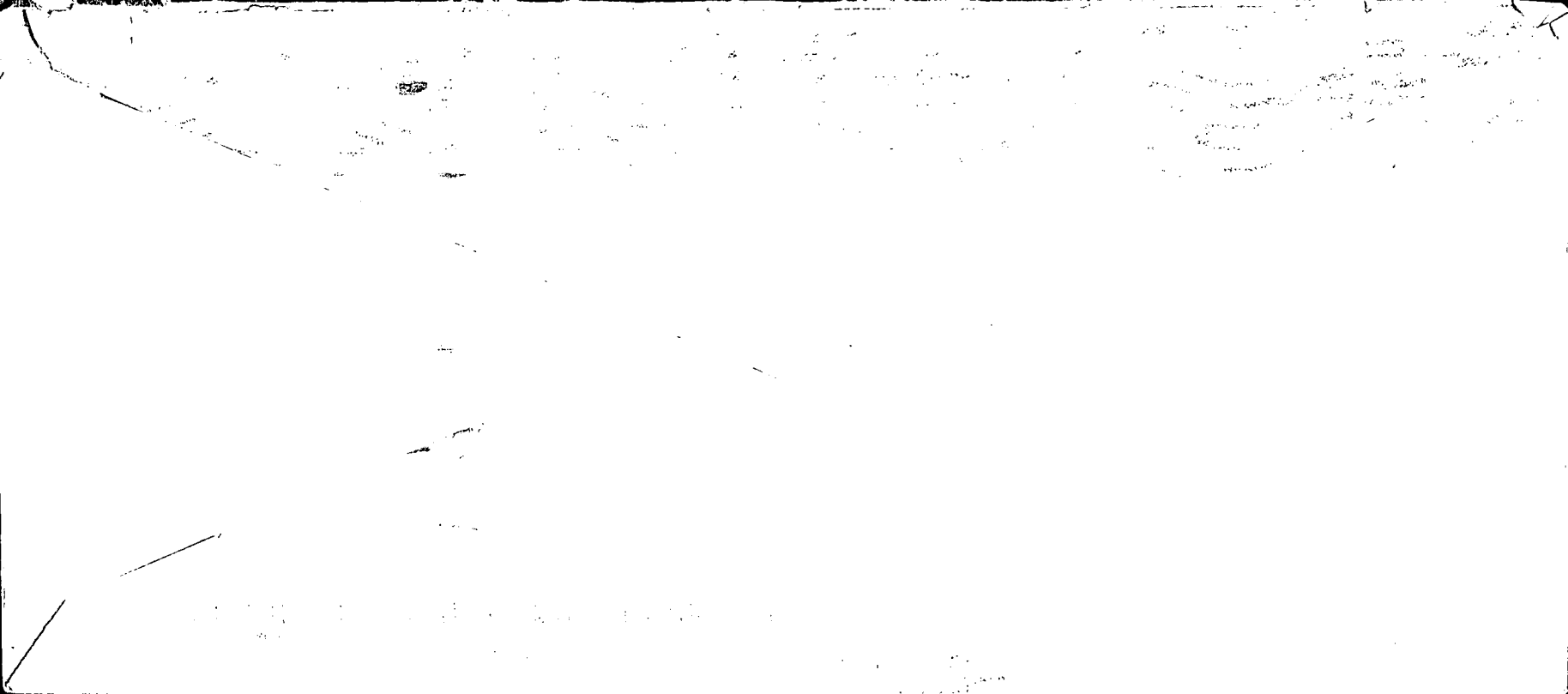



South Carolina Court of Appeals

JENNY ABBOTT KITCHINGS, CLERK
POST OFFICE BOX 11629
COLUMBIA, SOUTH CAROLINA 29211

COLUMBIA
SC 290
23 MAY 17
PM 11

Hasler
05/23/2017

FIRST-CLASS MAIL

US POSTAGE

\$00.46⁰



ZIP: 29201
011D12602824

RECEIVED

MAY 30 2017

EILEEN M. MERRIFIELD
6814 ELDERBERRY DRIVE
BEAUFORT SC 29906

SC Court of Appeals

200 07E 1 C13100005/24/17
MERRIFIELD EILEEN
120 WEAVERLY LN
RICHMOND HILL GA 31324-7888

RETURN TO SENDER

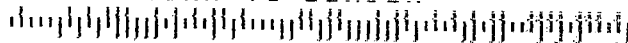

29211-1629