

FORM 7

PROOF OF SERVICE OF A NOTICE OF APPEAL

THE STATE OF SOUTH CAROLINA

In The Court of Appeals

APPEAL FROM THE WORKERS' COMPENSATION COMMISSION

Appellate Case No. 2017-002126

Nathaniel Alston

Appellant,

v.

All My Sons Moving and Storage Employer

And Vanliner Insurance Carrier

Respondent.

RECEIVED
NOV 27 2017
SC Court of Appeals

PROOF OF SERVICE

I certify that I served the Notice of Appeal on George Gallagher at Speed, Seta, Martin, Trivett & Stubley, LLC, PO Box 11669, Columbia, South Carolina 29211 and Workers' Compensation Commission, 1333 Main Street, Suite 500, Columbia, South Carolina 29202 by depositing a copy of it in the United States Mail, postage prepaid, on October 12, 2017, addressed to their attorney George Gallagher at Speed, Seta, Martin, Trivett & Stubley, LLC, PO Box 11669, Columbia, South Carolina 29211 and Workers' Compensation Commission, 1333 Main Street, Suite 500, Columbia, South Carolina 29202 of record, George Gallagher, PO Box 11669, Columbia, South Carolina 29211 by mailing a copy of it to their attorney of record, George Gallagher, at his office at PO Box 11669, Columbia, South Carolina 29211 and to Workers' Compensation Commission, 1333 Main Street, Suite 500, Columbia, South Carolina 29202, on October 12, 2017.

November 21, 2017

s/ Nathaniel Alston

Nathaniel Alston

150 Howell Cir Apt 253

Greenville, South Carolina 29615

(864) 593-3427

Representative of Self- Appellant

A handwritten signature in black ink that reads "Nathaniel Alston". The signature is written in a cursive style with a long horizontal stroke at the end.

RECEIVED

NOV 27 2017

SC Court of Appeals

Nathaniel Alston
150 Howell Circle Apt 253
Greenville, SC 29615

RECEIVED

NOV 27 2017

SC Court of Appeals

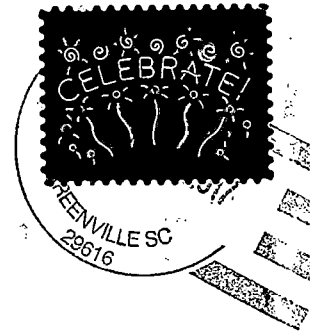

South Carolina Courts of Appeals
Jenny Abbott Kitchings, Clerk
PO Box 11629
Columbia, SC 29211

PRIORITY[®]
★ MAIL ★

FLAT RATE ENVELOPE
ONE RATE ★ ANY WEIGHT™
APPLY PRIORITY MAIL POSTAGE



1024

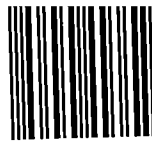

29211

U.S. POSTAGE
PAID
GREENVILLE, SC
29616
NOV 22, 17
AMOUNT

\$6.16

R2304M113123-14

Expected Delivery Day: 11/25/2017
USPS TRACKING NUMBER

* For international shipments, the maximum weight is 4 lbs.

EP14H July 2013 Outer Dimension: 10 x 5