

THE STATE OF SOUTH CAROLINA
In The Court of Appeals

APPEAL FROM YORK COUNTY
Court of Common Pleas

S. Jackson Kimball, Master in Equity

Case No. 2015-CP-46-03068

Appellate Case No. 2016-002161

RECEIVED

APR 11 2018

SC Court of Appeals

Bank of New York Mellon
fka
The Bank of New York as
Trustee (CWALT 2004-
2CB)

Respondent(s),

v.

Tara B. Barfield,

Appellant.

**CERTIFICATE OF SERVICE – RECORD ON
APPEAL**

I do hereby certify that I have served the **RECORD ON APPEAL** upon the
~~Respondent's attorney listed below via FEDEX addressed to the following:~~

Riley Pope & Laney (via FEDEX)
2838 Devine Street
Columbia, South Carolina 29205

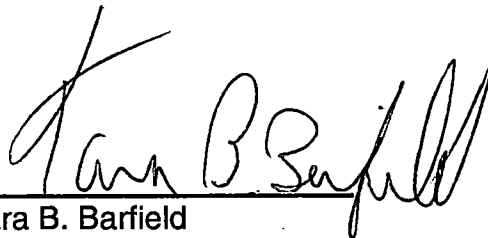

Tara B. Barfield
5088 Mariana Court
Tega Cay, South Carolina 29708
(704) 293-0132
Appellant Pro Se
April 5, 2018

April 5, 2018

RECEIVED
APR 11 2018
SC Court of Appeals

The Honorable Jenny Abbott Kitchings
Clerk, South Carolina Court of Appeals
Post Office Box 11629
Columbia, South Carolina 29211

RE: The Bank of New York (Respondent) v. Tara B. Barfield (Appellant)

Appellate Case No. 2016-002161

Or a/k/a:

RE: The Bank of New York Mellon fka The Bank of New York as Trustee (CWALT 2004-2CB), Respondent, v. Tara B. Barfield a/k/a Tara Burdiss Barfield (Appellant), Samuel C. Barfield, SouthTrust Bank, N.A., Beneficial Finance I Inc., CACH, LLC, and The South Carolina Department of Revenue, Case No. 2015-CP-46-03068

Dear Ms. Kitchings:

Enclosed please find the Appellant's **CERTIFICATE OF SERVICE – RECORD ON APPEAL** for the Record on Appeal which was served upon the Respondents Attorney on April 5, 2018.

Please file this document in the usual and customary place.

Thank you,

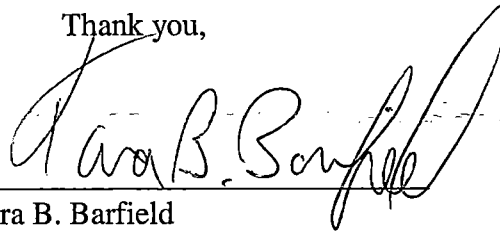

Tara B. Barfield
5088 Mariana Court
Tega Cay, South Carolina 29708
(704) 293-0132
Appellant Pro Se

5088 MARANACT
TEGA CAM SC 29708

RECEIVED

APR 11 2018

SC Court of Appeals

THE HONORABLE JENNY ABBOTT KITCHINGS
CLERK, SOUTH CAROLINA COURT OF APPEALS
POST OFFICE BOX 11629
COLUMBIA, SC 29211

CHARLOTTE NC 282

08 APR 2018 PM 6 L

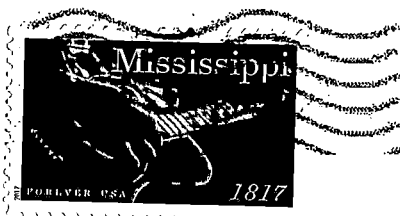

29211-162929

