

Danny C. Crowe Esq.
danny@crowelafave.com
Direct: 803.724.5728; Fax: 803.724.5730

Matthew C. LaFave, Esq.
matt@crowelafave.com
Direct: 803.724.5727; Fax: 803.724.5726



Mary D. LaFave, Esq.
mary@crowelafave.com
Direct: 803.726.6756; Fax: 803.726.3621

Robert D. Garfield, Esq.
robert@crowelafave.com
Direct: 803.999.1225; Fax: 803.848.8157

June 28, 2019

RECEIVED
JUL 01 2019
SC Court of Appeals

V. Claire Allen, Deputy Clerk
The South Carolina Court of Appeals
P.O. Box 11629
Columbia, SC 29211

Re: Elizabeth Earley v. The City of Woodruff, SC
Appellate Case No. 2017-002095

Dear Ms. Allen:

In response to your letter of June 18, I have no known conflicts for the dates listed.

With kind regards, I am

Very truly yours,

A handwritten signature in black ink, appearing to read "Danny C. Crowe". The signature is stylized with a large initial 'D' and 'C'.

Danny C. Crowe

DCC/dmb

cc: Nathan A. Earle, Esquire
Michael Andrew Graham, Esquire
Terry F. Clark, Esquire

Crowe LaFave, LLC
P.O. Box 1149
Columbia, SC 29202

COLUMBIA
SC 290
JUN 28 2019
PM 2 L

FIRST-CLASS

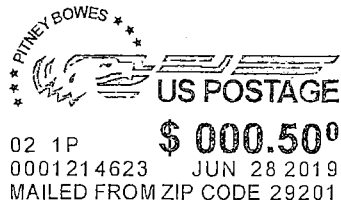
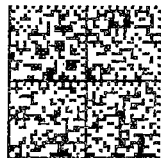

RECEIVED
JUL 01 2019
SC Court of Appeals

V. Claire Allen, Deputy Clerk
The South Carolina Court of Appeals
P.O. Box 11629
Columbia, SC 29211

29211-162929

