



The South Carolina Court of Appeals

JENNY ABBOTT KITCHINGS
CLERK

V. CLAIRE ALLEN
CHIEF DEPUTY CLERK

POST OFFICE BOX 11629
COLUMBIA, SOUTH CAROLINA 29211
1220 SENATE STREET
COLUMBIA, SOUTH CAROLINA 29201
TELEPHONE: (803) 734-1890
FAX: (803) 734-1839
www.sccourts.org

January 09, 2020

Mr. H. Fred Kuhn, Jr., Esquire
PO Drawer 507
Beaufort SC 29901

Mr. Russell Pierce Patterson, Esquire
PO Box 8047
Hilton Head Island SC 29938

Mr. Gregory Milam Alford, Esquire
Alford Law Firm, LLC
PO Box 8008
Hilton Head Island SC 29938

Ms. Lauren Patterson Williams, Esquire
PO Box 8047
Hilton Head Island SC 29938

Re: Carolina Center Building Corp. v. Enmark Stations, Inc.
Lower Court Case No. 2013CP0702066
Appellate Case No. 2017-001555

RECEIVED
JAN 30 2020
SC Court of Appeals

Acknowledgment received.

Signature:



Print Name: Gregory M. Alford

Date:

1/27/2020

ALFORD LAW FIRM, LLC
ATTORNEYS AT LAW
18 Executive Park Road, Building 1
Post Office Drawer 8008 (29938)
Hilton Head Island, SC 29928

RECEIVED

JAN 30 2020

SC Court of Appeals

V. Claire Allen, Chief Deputy Clerk
South Carolina Court of Appeals
P.O. Box 11629
Columbia, SC 29211

FIRST-CLASS

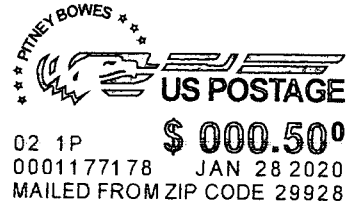
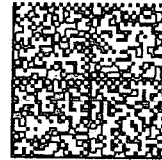

2921181529 8012

