

STATE OF SOUTH CAROLINA
IN THE COURT OF APPEALS

RECEIVED

Jun 16 2020

SC Court of Appeals

Certiorari to Darlington County

Honorable Larry B. Hyman, Circuit Court Judge

JAMIE RAY LEWIS,

PETITIONER

V.

STATE OF SOUTH CAROLINA,

RESPONDENT

APPELLATE CASE NO 2018-001778

SUPPLEMENTAL APPENDIX

VICTOR R SEEGER
Appellate Defender

ALAN WILSON
Attorney General

South Carolina Commission on Indigent
Defense
Division of Appellate Defense
PO Box 11589
Columbia, SC 29211-1589
(803) 734-1330

CHELSEY MARTO
Assistant Attorney General
Rembert Dennis Building
1000 Assembly Street
Columbia, SC 29201

ATTORNEY FOR PETITIONER

ATTORNEYS FOR RESPONDENT

INDEX

INDEX i

SOUTH CAROLINA DEPARTMENT OF CORRECTIONS RECORDS 1

CMTI330D SCDC OFFENDER MANAGEMENT SYSTEM 03/23/16
 OMCOMITA RELEASE DATE SCREEN C056427
 SCDC# > 299085 LOC: PERRY
 LEWIS, JAMIE RAY SCDC CLASSIFICATION...: VIOLENT
 OFFENDER TYPE...: ADULT-STRAIGHT SENTENCE SEXUAL REGISTRY...: N
 SEXUAL PREDATOR...: NOT APP
 DNA STATUS.....: COMPLETED
 GPS REQUIREMENT...: N
 PREA DECISION.....
 CURRENT SENTENCE: 024-00-000 CONSECUTIVE SENTENCE ...: N
 024-00-000 CURRENT SENT START DATE: 03/16/2013
 PROJECTED COMPLETION DATES
 MAXOUT DATE: 12/16/2034 CURRENT EWC .: NOT CURRENTLY EARNING EWC
 YOA SIX YEAR DATE: / / CURRENT EEC .: NOT CURRENTLY EARNING EEC
 INITIAL PAROLE DATE: 00/00/0000 NEXT PAROLE HEARING DATE: 00/00/0000

TOTAL GT DAYS EARNED: 000108 LABOR CREW/WORK PROG DATE: 99/99/9999
 TOTAL EARNED WORK CREDITS ..: 000034 LABOR CREW DISQ REASON:
 TOTAL EDUCATION CREDITS: 000000 CATEGORY 4 OR 5 OFFENSE
 TOTAL EXTRA EARNED CREDITS .: 000 SUPERVISED REENTRY DATE...: 00/00/00
 TOTAL SERVICE TIME EARNED ..: 001103 ISS.....:

PFKEYS: 5:HISTORY OF DATE CHANGES

South Carolina Department of Corrections

Classification Summary Reports

Date: Wednesday, March 23, 2016

Classification Summary Reports

Inmate Number

Classification Summary Report for LEWIS, JAMIE RAY :

CLASSIFICATION SUMMARY REPORT DATED 03/23/2016

SCDC# 00299085

LEWIS, JAMIE RAY

FBI# 143838LB2

OFFENDER TYPE: ADULT-STRAIGHT SENTENCE

INSTITUTION: PERRY

SECURITY/CUST: 3 SHORT TERM LOCKUP

CURR INCARC SENT: 24 YRS 0 MOS 0 DAYS

VICTIM WITNESS: SEPREQ:N

MED CLASS:

INST RESTRICT: NO RESTRICTION

MENTAL CLASS: NMH (NO MENTAL HEALTH TRE

CURRENT PROGRAM: NO CURRENT PROGRAM

SEX REGISTRY: N

DNA: C

AGE: 35

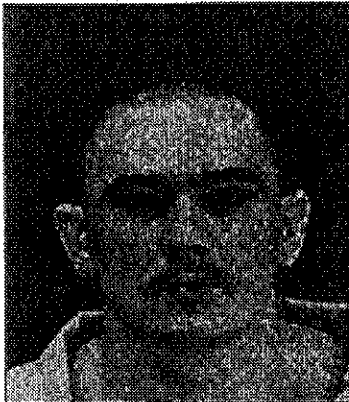

RESIDENT STABILITY: NA

DORMROOMBUNK_CODE: BY 0006 B

PROJ MAXOUT DATE: 12/16/2034

PROJ PAROLE DATE: -

EWC JOB: NO CURRENT JOB

ASSIGNMENT: LOCKED - UP

EWC LEVEL: 0 EEC LEVEL:-

EDUC PGM: NO CURR EDUC PROGRAM

PREVIOUS NUMBERS:

NO PREVIOUS NUMBERS

CURRENT OFFENSES	SENTENCE				START	SENTENCE		
	YRS	MOS	DYS	COUNTY		V/NV	CAT	INDICT
VOLUNTARY MANSLAUGHTER	24	0	0	DARLINGTON	03/16/2013	V	4	13GS161642

COMPLETED OFFENSES	YRS	MOS	SENTENCE		START	SENTENCE		
			DYS	COUNTY		V/NV	CAT	INDICT
ASSAULT & BATTERY 1ST	2	0	0	DARLINGTON	04/01/2013	N	3	12GS160636
BURGLARY-2ND DEG/NON-VIO	2	0	0	DARLINGTON	04/01/2013	N	3	12GS160634
RESIST ARREST/ASSLT OFF.	0	30	0	DARLINGTON	12/10/2006	N	4	07GS160173
THREAT LIFE/FAM PUBL OFF	0	30	0	DARLINGTON	12/10/2006	N	4	07GS160172
CDVHAN	1	0	0	SPARTANBURG	12/09/2006	N	4	07GS426088
GRAND LARCENY	0	18	0	DARLINGTON	12/17/2003	N	2	03GS160594

PRIOR COMMITMENTS OVER 90 DAYS:

INMATE HAS NO PRIORS

OFFENSES UNDER PREVIOUS NUMBER:

NO PREVIOUS OFFENSES

DETAINERS (HOLD,WANTED,NOTIFY):

NO DETAINERS

ESCAPES:

NO ESCAPE HISTORY

CRIMINAL CHARGES:

NO CRIMINAL CHARGES HISTORY

ASSAULTIVE DISCIPLINARIES:

NO ASSAULTIVE DISCIPLINARY HISTORY

PREVIOUS ASSAULTIVE DISCIPLINARIES:

NO PREVIOUS ASSAULTIVE DISCIPLINARY HISTORY

NON-ASSAULTIVE DISCIPLINARIES:

03/04/2016	POSS. OR/ATTEMPT TO POSSESS CELL PHONE		MAJOR DISC. HEARING
03/04/2016	POSSESSION OF CONTRABAND		MAJOR DISC. HEARING
08/06/2015	THREATENING TO INFLECT HARM ON EMPLOYEE	DISMISSED	CHARGES DROPPED/INSUFF. E
11/17/2004	REFUSING OR FAILING OBEY ORDERS	DISMISSED	CHARGES DROPPED/INSUFF. E
08/29/2004	MUTILATION	CLOSED	OTHER ACTION TAKEN/INFORM
06/03/2004	REFUSING OR FAILING OBEY ORDERS	CLOSED	OTHER ACTION TAKEN/INFORM
02/10/2004	INCITING/CREATING A DISTURBANCE	CONVICTED	MAJOR DISC. HEARING

PREVIOUS NON-ASSAULTIVE DISCIPLINARIES:

NO PREVIOUS NON-ASSAULTIVE DISCIPLINARIES HISTORY

HISTORY OF MOVEMENTS:

01/27/2016	PERRY	INCARCERATED	RETURN FROM COURT
01/27/2016	CHESTFIELD CO	AUTH ABSENCE (AWL)	TO COURT
07/13/2015	PERRY	INCARCERATED	ADMINISTRATIVE
05/22/2015	KIRKLAND	INCARCERATED	NEW ADMISSION
04/01/2014	UNK	RELEASE	EXPIRATION OF SENTENCE
08/28/2013	PERRY	INCARCERATED	ADMINISTRATIVE
06/04/2013	KIRKLAND	INCARCERATED	NEW ADMISSION
02/02/2009	UNK	RELEASE	PROB/CS/EPA COMPLETE
02/29/2008	DARLINGTON CO	PROBATION	RELEASED TO PROBATION
02/22/2008	SPARTANBURG CO	AUTH ABSENCE (AWL)	TO COURT
12/13/2007	LEE	INCARCERATED	RETURN FROM COURT

12/07/2007	SPARTANBURG CO	AUTH ABSENCE (AWL)	TO COURT
11/15/2007	LEE	INCARCERATED	RETURN FROM COURT
11/15/2007	CHESTFIELD CO	AUTH ABSENCE (AWL)	TO COURT
11/04/2007	LEE	INCARCERATED	RETURN FROM COURT
11/03/2007	SPARTANBURG CO	AUTH ABSENCE (AWL)	TO COURT
10/18/2007	LEE	INCARCERATED	RETURN FROM COURT
10/18/2007	CHESTFIELD CO	AUTH ABSENCE (AWL)	TO COURT
08/29/2007	LEE	INCARCERATED	RETURN FROM COURT
08/29/2007	SPARTANBURG CO	AUTH ABSENCE (AWL)	TO COURT
07/05/2007	LEE	INCARCERATED	DRUG ADDICTION UNIT
03/19/2007	ALLENDALE	INCARCERATED	ADMINISTRATIVE
02/06/2007	KIRKLAND	INCARCERATED	NEW ADMISSION
10/01/2004	UNK	RELEASE	EXPIRATION OF SENTENCE
06/08/2004	KERSHAW	INCARCERATED	ADMINISTRATIVE
06/07/2004	KIRKLAND	INCARCERATED	MEDICAL
02/05/2004	KERSHAW	INCARCERATED	ADMINISTRATIVE
01/14/2004	KIRKLAND	INCARCERATED	NEW ADMISSION

HISTORY OF EARNED WORK CREDIT ASSIGNMENTS:

JOB DESCRIPTION	START DATE	END DATE	TERMINATION REASON	JOB LVL
FOOD SERVICE AIDE	10/05/2015	03/04/2016	PLACED IN ST/SP CUSTODY	2F5
RECREATION AIDE	07/14/2015	08/06/2015	PLACED IN ST/SP CUSTODY	2P5
SENIOR BAKER	02/26/2014	04/01/2014	RELEASED/PAROLED	2F7
FOOD SERVICE AIDE	08/29/2013	02/25/2014	PROMOTION	2F5
GENERAL WORKER	07/07/2007	02/29/2008	RELEASED/PAROLED	2F7
GENERAL WORKER	07/06/2007	07/06/2007	INSTIT TRANSFER	2F7
FOOD SERVICE AIDE	04/05/2007	07/05/2007	INSTIT TRANSFER	2F7
FOOD SERVICE AIDE	03/20/2007	04/04/2007	INMATE REQUEST	2F5
FOOD SERVICE AIDE	08/13/2004	10/01/2004	RELEASED/PAROLED	2F5
FOOD SERVICE AIDE	03/16/2004	08/12/2004	MI ELIGIBLE FOR LEVEL 2	3F5
WARDKEEPER	02/10/2004	02/11/2004	PLACED IN ST/SP CUSTODY	3F5

HISTORY OF EARNED EDUCATION CREDITS:

NO SCHOOL ASSIGNMENTS

***** END OF REPORT *****

Create PDF

Source : SummaryReport.jsp

Copyright © 2007-2016 South Carolina Department of Corrections. All rights reserved.
 [Version: 1.4.12 Built: 02/03/2015 11:57:23 AM Time: 02:04:08 PM]

COUNTY OF Darlington
STATE VS.

INDICTMENT/CASE#: 2013-GS-16-1642

Jamie Ray Lewis

A/W#: 2013A1610100311

AKA: _____

Date of Offense: 3/17/2013

Race: W Sex: M Age: 35

S.C. Code § : 16-03-0010; 16-03-0020

DOB: -1980 SS#: _____

CDR Code #: 0116

Address: _____

City, State, Zip: _____

DL#: _____ SID#: _____

SENTENCE SHEET

*CDL Yes No CMV Yes No Hazmat Yes No

CONVICTED OF or PLEADS

In disposition of the said indictment comes now the Defendant who was
TO: Voluntary Manslaughter

in violation of § 16-3-50 of the S.C. Code of Laws, bearing CDR Code # 217
 NON-VIOLENT VIOLENT SERIOUS MOST SERIOUS Mandatory GPS(CSC §17-25-45
w/minor 1st or Lewd Act)

The charge is: As Indicted, Lesser Included Offense, Defendant Waives Presentment to Grand Jury. _____ (defendant's initials)
The plea is: Without Negotiations or Recommendation, Negotiated Sentence, Recommendation by the State.

ATTEST: Sherric C Baugh No 335 Jamie Lewis Richard D TD 392
Baugh, Sherric C SC Bar# Defendant Attorney for Defendant SC Bar#

WHEREFORE, the Defendant is committed to the State Department of Corrections, County Detention Center,
for a determinate term of 24 days/months/years or under the Youthful Offender Act not to exceed _____ years
and/or to pay a fine of \$ _____; provided that upon the service of _____ days/months/years and/or payment
of \$ _____; plus costs and assessments as applicable*; the balance is suspended with probation for _____

months/years and subject to South Carolina Department of Probation, Parole and Pardon Services standard conditions of
probation, which are incorporated by reference.

CONCURRENT or CONSECUTIVE to sentence on:
 The Defendant is to be given credit for time served pursuant to S.C. Code § 24-13-40 to be calculated and applied
by the State Department of Corrections. 793 days
 The Defendant is to be placed on the Central Registry of Child Abuse and Neglect pursuant to S.C. Code §17-25-135.

Pursuant to 18 U.S.C Section 922, it is unlawful for a person convicted of a violation of Section 16-25-20 or 16-25-65 (Criminal
Domestic Violence) to ship, transport, possess, or receive a firearm or ammunition.

SPECIAL CONDITIONS:

RESTITUTION: Deferred Def. Waives Hearing Ordered
Total: \$ _____ plus 20% fee: \$ _____
Payment Terms: _____
 Set by SCDPPPS _____

PTUP _____
_____ days/hours Public Service Employment

Obtain GED
Attend Voc. Rehab. or Job Corp. _____

May serve W/E beginning _____
Substance Abuse Counseling

Random Drug/Alcohol testing
Fine may be pd. in equal, consecutive weekly/monthly weekly
pmts. of \$ _____ beginning _____

\$ _____ paid to Public Defender Fund
Other: _____

Appointed PD or appointed other counsel,
§ 47.12 requires \$500 be paid to Clerk
during probation.

Recipient: _____

*Fine:		\$
§ 14-1-206 (Assessments 107.5 %)		\$
§ 14-1-211(A)(1) (Conv. Surcharge)	\$100	\$ <u>100.00</u>
§ 14-1-211(A)(2) (DUI Surcharge)	\$100	\$
§ 56-5-2995 (DUI Assessment)	\$12	\$
§ 56-1-286 (DUI Breath Test)	\$25	\$
Proviso 47.9 (Public Def/Prob)	\$500	\$
§ 14-1-212 (Law Enforce. Funding)	\$25	\$ <u>25.00</u>
§ 14-1-213 (Drug Court Surcharge)	\$150	\$
§ 50-21-114 (BUI Breath Test Fee)	\$50	\$
§ 56-5-2942(J) (Vehicle Assessment)	\$40/ea	\$
Proviso 90.5 (SCCJA Surcharge)	\$5	\$ <u>5.00</u>
3% to County (if paid in installments)		\$ <u>3.90</u>
TOTAL		\$ <u>133.90</u>

Clerk of Court/ Deputy Clerk Michelle Neethin
Court Reporter: Lisa Carter
SCCA/217 (03/2011)

Presiding Judge _____
Judge Code: 2754
Sentence Date: 5-18-15

TRUE CERTIFIED COPY
CLERK OF COURT/RMC
DARLINGTON COUNTY, S.C.

STATE OF SOUTH CAROLINA
IN THE COURT OF APPEALS

Appeal from Darlington County

Larry B. Hyman, Circuit Court Judge

RECEIVED

Jun 16 2020

SC Court of Appeals

JAMIE RAY LEWIS,

PETITIONER,

V.

THE STATE,

RESPONDENT

CERTIFICATE OF SERVICE

Pursuant to the Supreme Court's Order "RE: Operation of the Appellate Courts During the Coronavirus Emergency," dated March 20, 2020, the undersigned hereby certifies a true copy of the Supplemental Appendix in the above-referenced case has been served upon Chelsey Marto, Esquire at the primary e-mail address listed in the Attorney Information System (AIS) this 16th day of June, 2020.

s/ Victor R. Seeger

Victor R Seeger
Appellate Defender
ATTORNEY FOR APPELLANT