

LAW OFFICE OF



TARA DAWN SHURLING, PA S.C. SUPREME COURT

Attorney and Counselor at Law

3614 Landmark Drive

Suite A

Columbia, South Carolina 29204

RECEIVED

SEP 25 2020

(803) 738-8622

(Fax) (803) 738-1600

E-Mail: tdslaw@shurlinglaw.com

July 20, 2020

The Honorable Daniel E. Shearouse
Clerk, Supreme Court of South Carolina
P.O. Box 11330
Columbia, SC 29211

Re: Vernard Jerome Mathis, #297034 v. State of South Carolina; 2013-CP-29-051;
Appellate Vase No. 2018-000779

Dear Mr. Shearouse,

I have now had time to thoroughly review the State's Return to the Petition for Writ of Certiorari filed by me in the above captioned PCR appeal. Petitioner's position on the issues presented in this appeal is fully developed in the Petition for Writ of Certiorari. I have concluded that a Reply to Respondent's Return is not necessary. My thanks to the Court for the extension of time in which to file a Reply should one have proven necessary. I very much appreciated having more time to make this decision.

I hope you, and your family, are staying safe and well. I remain,

Sincerely yours,

A handwritten signature in black ink that reads "Tara Dawn Shurling". The signature is written in a cursive, flowing style.

Tara Dawn Shurling
Attorney and Counselor at Law

TDS/ts

cc: Samuel L. Key, Assistant Attorney General
Vernard Jerome Mathis, #297034



Law Office of
Tara Dawn Shurling, P.A.
Attorney and Counselor at Law
3614 Landmark Dr., Suite A
Columbia, South Carolina 29204

COLUMBIA SC 290

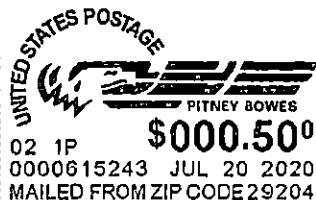

*The Honorable
Daniel E. Sharpouse
Clerk, Supreme Court of SC
P.O. Box 11330
Columbia, S.C.*

39211-133030